CALENDAR 1937

	Sun.	Mon.	Tues.	Wed.	Thurs.	Fri.	Sat.
JAN.	..	..	..	..	..	1	2
	3	4	5	6	7	8	9
	10	11	12	13	14	15	16
	17	18	19	20	21	22	23
	24	25	26	27	28	29	30
	31	..	..	..	..	..	..
FEB.	..	1	2	3	4	5	6
	7	8	9	10	11	12	13
	14	15	16	17	18	19	20
	21	22	23	24	25	26	27
	28	..	..	..	..	..	..
MAR.	..	1	2	3	4	5	6
	7	8	9	10	11	12	13
	14	15	16	17	18	19	20
	21	22	23	24	25	26	27
	28	29	30	31	..	..	..
APRIL	..	..	..	..	1	2	3
	4	5	6	7	8	9	10
	11	12	13	14	15	16	17
	18	19	20	21	22	23	24
	25	26	27	28	29	30	..
MAY	..	..	..	..	..	..	1
	2	3	4	5	6	7	8
	9	10	11	12	13	14	15
	16	17	18	19	20	21	22
	23	24	25	26	27	28	29
	30	31	..	..	..	..	..
JUNE	..	..	1	2	3	4	5
	6	7	8	9	10	11	12
	13	14	15	16	17	18	19
	20	21	22	23	24	25	26
	27	28	29	30	..	..	..

	Sun.	Mon.	Tues.	Wed.	Thurs.	Fri.	Sat.
JULY	..	..	..	..	1	2	3
	4	5	6	7	8	9	10
	11	12	13	14	15	16	17
	18	19	20	21	22	23	24
	25	26	27	28	29	30	31
	..	..	..	..	..	..	..
AUG.	1	2	3	4	5	6	7
	8	9	10	11	12	13	14
	15	16	17	18	19	20	21
	22	23	24	25	26	27	28
	29	30	31	..	..	..	..
SEPT.	..	..	..	1	2	3	4
	5	6	7	8	9	10	11
	12	13	14	15	16	17	18
	19	20	21	22	23	24	25
	26	27	28	29	30	..	..
OCT.	..	..	..	..	..	1	2
	3	4	5	6	7	8	9
	10	11	12	13	14	15	16
	17	18	19	20	21	22	23
	24	25	26	27	28	29	30
	31	..	..	..	..	..	..
NOV.	..	1	2	3	4	5	6
	7	8	9	10	11	12	13
	14	15	16	17	18	19	20
	21	22	23	24	25	26	27
	28	29	30	..	..	..	..
DEC.	..	..	..	1	2	3	4
	5	6	7	8	9	10	11
	12	13	14	15	16	17	18
	19	20	21	22	23	24	25
	26	27	28	29	30	31	..

THE EXCELSIOR DIARY

FOR

1 9 3 7

NATIONAL

X 24

No. E 531/79 F

National Blank Book Company
Hoyoke, Mass.

MADE IN U. S. A.

THINGS TO REMEMBER

Name S. H. TREYNOR P.S.

Residence 1012 Madison Ave New York N.Y.

Business Address [illegible]

Tel. No. (Home) BU 8-9259 (Bus.) Reg. 1960

Automobile Driver's License No.

Automobile Registration No.

M'f'rs No. Engine No.

Automobile Insurance

Size of Hat Gloves

Hosiery Collar

Shoes Sleeve Length

Weight Height

Waist Meas. Chest Meas.

Bank Book No. Safe Dep. Box

Notify in case of Accident

Fraternal Organizations

Important Data:

Anniversaries

Birthdays

Church Calendar

1937

JANUARY

1. Circumcision
3. 2nd after Christmas
6. Epiphany
10. 1st after Epiphany
17. 2nd " "
24. Septuagesima
25. Conversion of St. Paul
31. Sexagesima

FEBRUARY

2. Purification
7. Quinquagesima
10. Ash Wednesday
14. 1st in Lent
17. Ember Day
19. " "
20. " "
21. 2nd in Lent
24. St. Matthias
28. 3rd in Lent

MARCH

7. 4th in Lent (Mid-Lent)
14. 5th in Lent (Passion Sunday)
21. 6th in Lent (Palm Sunday)
22. Monday in Holy Week
23. Tuesday in Holy Week
24. Wednesday in Holy Week
25. Maundy Thursday—Annunciation
26. Good Friday
27. Easter Even
28. Easter Day
29. Monday in Easter Week
30. Tuesday in Easter Week

APRIL

4. 1st after Easter (Low Sunday)
11. 2nd after Easter
18. 3rd " "
25. 4th " " (St. Mark)

MAY

1. Sts. Philip & James
2. 5th after Easter (Rogation Sunday)
3. Rogation Day
4. " "
5. " "
6. Ascension Day
9. Sunday after Ascension
16. Whitsunday (Pentecost)
17. Monday in Whitsun Week
18. Tuesday in Whitsun Week
19. Ember Day
21. " "
22. " "
23. Trinity Sunday
30. 1st after Trinity

Church Calendar

1937

JUNE

6. 2nd after Trinity
11. St. Barnabas
13. 3rd after Trinity
20. 4th " "
24. Nativity of St. John Baptist
27. 5th after Trinity
29. St. Peter

JULY

4. 6th after Trinity
11. 7th " "
18. 8th " "
25. 9th " " (St. James)

AUGUST

1. 10th after Trinity
6. Transfiguration
8. 11th after Trinity
15. 12th " "
22. 13th " "
24. St. Bartholomew
29. 14th after Trinity

SEPTEMBER

5. 15th after Trinity
12. 16th " "
15. Ember Day
17. " "
18. " "
19. 17th after Trinity
21. St. Matthew
26. 18th after Trinity
29. St. Michael and all Angels

OCTOBER

3. 19th after Trinity
10. 20th " "
17. 21st " "
18. St. Luke
24. 22nd after Trinity
28. St. Simon and St. Jude
31. 23rd after Trinity (Hallowe'en)

NOVEMBER

1. All Saints' Day
2. All Souls' Day
7. 24th after Trinity
14. 25th " "
21. Next before Advent
25. Thanksgiving
28. 1st in Advent
30. St. Andrew

DECEMBER

5. 2nd in Advent
12. 3rd " "
15. Ember Day
17. " "
18. " "
19. 4th in Advent
21. St. Thomas
25. Christmas
26. 1st after Christmas (St. Stephen)
27. St. John Evangelist
28. Holy Innocents

Legal Holidays

Holidays observed in all States

January 1 —New Year's Day
February 22—Washington's Birthday
July 4 —Independence Day
1st Monday in September—Labor Day
Last Thursday in Nov. —Thanksgiving
December 25—Christmas Day

Ala.....	Jan. 19, Shrove Tuesday, April 13, April 26, June 3, Oct. 9, Election Day, Nov. 11.....
Alaska..	Feb. 12, March 30, May 30, Oct. 18.....
Ariz....	Feb. 14, May 30, Oct. 12, Election Day, Nov. 11.....
Ark....	Jan. 19, June 3, Oct. 12, Election Day, Nov. 11.....
Cal.....	Feb. 12, May 30, Sept. 9, Oct. 12, Election Day, Nov. 11.....
Colo....	Feb. 12, May 30, Aug. 1, Oct. 12, Election Day, Nov. 11.....
Conn...	Feb. 12, Good Friday, May 30, Oct. 12, Nov. 11.....
Del.....	Feb. 12, Good Friday, May 30, Oct. 12, Election Day.....
D.C....	May 30.....
Fla. ...	Jan. 19, Shrove Tuesday, Good Friday, April 26, June 3, Oct. 12, Elect. Day, Nov. 11
Ga. ...	Jan. 19, Feb. 12, April 26, June 3, Election Day, Nov. 11.....
Hawaii.	May 30, June 11, Nov. 11.....
Idaho..	May 30, June 15, Oct. 15, Elect. Day, Nov. 11
Ill.....	Feb. 12, May 30, Oct. 12, Nov. 11.....
Ind.. ..	Feb. 12, May 30, Oct. 12, Election Day.....
Iowa.	Feb. 12, May 30, Election Day, Nov. 11.....
Kan....	Feb. 12, May 30, Oct. 12, Election Day ...
Ky.....	Jan. 19, Feb. 12, May 10, May 30, Oct. 12, Election Day.....
La.....	Jan. 8, Shrove Tuesday, Good Friday, 3rd Tuesday in April, June 3, Oct. 12, Election Day, Nov. 11.....
Me.....	April 19, May 30, Oct. 12, Election Day.....
Md.....	March 25, Good Friday, May 30, Sept. 12, Oct. 12, Election Day.....
Mass...	April 19, May 30, Oct. 12, Nov. 11.....
Mich...	Feb. 12, May 30, Oct. 12, Election Day.....

Legal Holidays

Minn...	Feb. 12, Good Friday, May 30, Election Day, Nov. 11.....
Miss. ..	Jan. 19, April 26, June 3, (Oct. 1).....
Mo.....	Feb. 12, May 30, Oct. 12, Elect. Day, Nov. 11
Mont...	Feb. 12, May 30, Oct. 12, Elect. Day, Nov. 11
Neb....	Feb. 12, May 30, Oct. 12, Elect. Day, Nov. 11
Nev....	Feb. 12, May 30, Oct. 12, Oct 31, Elect. Day.
N. H...	Last Thursday in April, May 30, Oct. 12, Election Day, Nov. 11.....
N. J...	Feb. 12, Good Friday, May 30, Oct. 12, Election Day, Nov. 11.....
N. M...	Feb. 12, May 30, Election Day.....
N. Y...	Feb. 12, May 30, Oct. 12, Election Day.....
N. C. ..	Jan. 19, April 12, May 10, May 20, Election Day, Nov. 11.....
N. Dak.	Feb. 12, May 30, Oct. 12, Elect. Day, Nov. 11
Ohio...	Feb. 12, May 30, Oct. 12.....
Okla. ..	May 30, Election Day.....
Ore.....	Feb. 12, May 30, Oct. 12, Election Day.....
Pa.....	Feb. 12, March 4, Good Friday, May 30, Oct. 12, Election Day, Nov. 11.....
R. I....	May 30, Oct. 12, Election Day, Nov. 11.....
S. C....	Jan. 19, June 3, Election Day, Dec. 28.....
S. Dak..	Feb. 12, May 30, Election Day, Nov. 11.....
Tenn...	Jan. 19, Feb. 12, Good Friday, May 30, June 3, July 13, Election Day, Nov. 11.....
Texas..	March 2, April 21, May 30, June 3, Oct. 12, Election Day, Nov. 11.....
Utah...	Feb. 12, May 30, July 24, Oct. 12, Elect. Day.
Vt.....	May 30, Aug. 16, Oct. 12, Nov. 11.....
Va. ...	Jan. 19, May 30, June 3, Elect. Day, Nov. 11.
Wash...	Feb. 12, May 30, Oct. 12, Election Day.....
W. Va..	Feb. 12, May 30, Oct. 12, Election Day.....
Wis....	May 30, Election Day.....
Wyo. ..	Feb. 12, May 30, Election Day.....

Holidays in Parenthesis ( ) are not Observed by all the Banks.

Holidays falling on Sunday observed the day after. Notes and acceptances due on holidays are payable day after except Nevada and Texas, where payable day before.

1937 — January — 1937

Moon Phases	BOSTON	NEW YORK	WASH'TON
	D. H. M.	H. M.	H. M.
Last Quar.	4 9 22 M.	9 22 M.	9 22 M.
New Moon	12 11 47 M.	11 47 M.	11 47 M.
First Quar.	19 3 2 A.	3 2 A.	3 2 A.
Full Moon	26 0 15 A.	0 15 A.	0 15 A.

Day of Month	Day of Week	Moon's Cons.	Latitude of Northern States: Sun rises	Sun sets	Moon rises	SUN SLOW	Latitude of Middle States: Sun rises	Sun sets	Moon rises	Latitude of Southern States: Sun rises	Sun sets	Moon rises
			h m	h m	h m	m	h m	h m	h m	h m	h m	h m
1	F	♎	7 30	4 38	9 58	4	7 24	4 43	9 58	7 3	5 5	10 1
2	S	♎	7 30	4 39	11 1	4	7 25	4 44	11 0	7 3	5 6	10 58
1.	Day's Length—9h. 10m.—9h. 20m.—10h. 4m.											
3	S	♏	7 30	4 40	morn	5	7 25	4 45	morn	7 3	5 7	11 54
4	M	♏	7 30	4 41	0 2	5	7 25	4 46	0 0	7 3	5 7	morn
5	T	♏	7 30	4 42	1 2	6	7 25	4 47	0 59	7 3	5 8	0 49
6	W	♐	7 30	4 43	2 2	6	7 25	4 48	1 58	7 4	5 9	1 44
7	T	♐	7 30	4 44	3 2	6	7 25	4 49	2 57	7 4	5 10	2 39
8	F	♑	7 29	4 45	4 0	7	7 25	4 50	3 55	7 4	5 11	3 34
9	S	♑	7 29	4 46	4 56	7	7 24	4 51	4 50	7 4	5 11	4 28
2.	Day's Length—9h. 18m.—9h. 28m.—10h. 8m.											
10	S	♑	7 29	4 47	5 47	8	7 24	4 52	5 41	7 4	5 12	5 19
11	M	♒	7 29	4 48	6 32	8	7 24	4 53	6 27	7 4	5 13	6 6
12	T	♒	7 28	4 49	sets	8	7 24	4 54	sets	7 3	5 14	sets
13	W	♒	7 28	4 50	6 12	9	7 23	4 55	6 15	7 3	5 15	6 30
14	T	♓	7 28	4 51	7 21	9	7 23	4 56	7 23	7 3	5 16	7 33
15	F	♓	7 27	4 53	8 30	10	7 23	4 57	8 31	7 3	5 17	8 36
16	S	♓	7 27	4 54	9 40	10	7 22	4 58	9 40	7 3	5 18	9 39
3.	Day's Length—9h. 29m.—9h. 38m.—10h. 17m.											
17	S	♈	7 26	4 55	10 50	10	7 22	5 0	10 48	7 2	5 19	10 43
18	M	♈	7 26	4 56	morn	11	7 21	5 1	11 59	7 2	5 19	11 49
19	T	♈	7 25	4 57	0 2	11	7 20	5 2	morn	7 2	5 20	morn
20	W	♉	7 24	4 59	1 14	11	7 20	5 3	1 10	7 1	5 21	0 55
21	T	♉	7 24	5 0	2 26	11	7 19	5 4	2 21	7 1	5 22	2 2
22	F	♊	7 23	5 1	3 36	12	7 19	5 5	3 31	7 1	5 23	3 9
23	S	♊	7 22	5 2	4 40	12	7 18	5 7	4 34	7 0	5 24	4 12
4.	Day's Length—9h. 42m.—9h. 51m.—10h. 25m											
24	S	♋	7 22	5 4	5 35	12	7 17	5 8	5 30	7 0	5 25	5 8
25	M	♋	7 21	5 5	6 22	12	7 17	5 9	6 17	6 59	5 26	5 59
26	T	♋	7 21	5 6	rises	13	7 16	5 10	rises	6 59	5 27	rises
27	W	♌	7 20	5 7	6 34	13	7 15	5 11	6 36	6 58	5 28	6 45
28	T	♌	7 18	5 9	7 40	13	7 14	5 13	7 41	6 58	5 29	7 46
29	F	♌	7 17	5 10	8 44	13	7 13	5 14	8 44	6 57	5 30	8 44
30	S	♌	7 16	5 11	9 47	13	7 13	5 15	9 46	6 57	5 31	9 41
5.	Day's Length—9h. 58m.—10h. 4m —10h. 36m.											
31	S	♍	7 15	5 13	10 48	14	7 12	5 16	10 46	5 56	5 32	10 37

1937 — February — 1937

Moon Phases	BOSTON	NEW YORK	WASH'TON
	D. H. M.	H. M.	H. M.
Last Quar.	3 7 4 M.	7 4 M.	7 4 M.
New Moon	11 2 34 M.	2 34 M.	2 34 M.
First Quar.	17 10 50 A.	10 50 A.	10 50 A.
Full Moon	25 2 43 M.	2 43 M.	2 43 M.

Day of Month	Day of Week	Moon's Cons.	Latitude of Northern States: Sun rises	Sun sets	Moon rises	SUN SLOW	Latitude of Middle States: Sun rises	Sun sets	Moon rises	Latitude of Southern States: Sun rises	Sun sets	Moon rises
			h m	h m	h m	m	h m	h m	h m	h m	h m	h m
1	M	♍	7 14	5 14	11 48	14	7 11	5 17	11 45	6 55	5 33	11 32
2	T	♎	7 13	5 15	morn	14	7 10	5 19	morn	6 55	5 34	morn
3	W	♎	7 12	5 17	0 48	14	7 9	5 20	0 44	6 54	5 35	0 27
4	T	♏	7 11	5 18	1 47	14	7 8	5 21	1 42	6 54	5 36	1 22
5	F	♏	7 10	5 19	2 43	14	7 7	5 22	2 38	6 53	5 36	2 16
6	S	♏	7 9	5 20	3 36	14	7 6	5 24	3 30	6 52	5 37	3 8
6.	Day's Length—10h. 14m.—10h. 20m.—10h. 47m.											
7	S	♐	7 8	5 22	4 25	14	7 5	5 25	4 20	6 51	5 38	3 58
8	M	♐	7 7	5 23	5 9	14	7 3	5 26	5 4	6 50	5 39	4 44
9	T	♑	7 5	5 24	5 47	14	7 2	5 27	5 43	6 49	5 40	5 26
10	W	♑	7 4	5 26	sets	14	7 1	5 28	sets	6 49	5 41	sets
11	T	♑	7 3	5 27	6 14	14	7 0	5 30	6 15	6 48	5 42	6 22
12	F	♒	7 1	5 28	7 25	14	6 59	5 31	7 25	6 47	5 43	7 27
13	S	♒	7 0	5 30	8 38	14	6 57	5 32	8 37	6 46	5 44	8 31
7.	Day's Length—10h. 33m.—10h. 37m.—11h. 0m.											
14	S	♓	6 58	5 31	9 51	14	6 56	5 33	9 49	6 45	5 45	9 40
15	M	♓	6 57	5 32	11 4	14	6 55	5 35	11 1	6 44	5 45	10 47
16	T	♈	6 56	5 33	morn	14	6 53	5 36	morn	6 43	5 46	11 55
17	W	♈	6 55	5 35	0 17	14	6 52	5 37	0 13	6 42	5 47	morn
18	T	♉	6 53	5 36	1 27	14	6 51	5 38	1 22	6 41	5 48	1 1
19	F	♉	6 52	5 37	2 32	14	6 49	5 39	2 27	6 40	5 49	2 4
20	S	♊	6 50	5 38	3 29	14	6 48	5 41	3 24	6 39	5 50	3 2
8.	Day's Length—10h. 51m.—10h. 56m.—11h. 13m.											
21	S	♊	6 49	5 40	4 17	14	6 46	5 42	4 12	6 38	5 51	3 52
22	M	♋	6 47	5 41	4 57	14	6 45	5 43	4 53	6 37	5 51	4 37
23	T	♋	6 46	5 42	5 30	14	6 44	5 44	5 27	6 36	5 52	5 16
24	W	♋	6 44	5 43	rises	13	6 42	5 45	rises	6 34	5 53	rises
25	T	♌	6 43	5 45	6 28	13	6 41	5 47	6 28	6 33	5 54	6 31
26	F	♌	6 41	5 46	7 31	13	6 39	5 48	7 30	6 32	5 55	7 28
27	S	♍	6 40	5 47	8 33	13	6 38	5 49	8 31	6 31	5 56	8 25
9.	Day's Length—11h. 10m.—11h. 14m.—11h. 26m.											
28	S	♍	6 38	5 48	9 35	13	6 36	5 50	9 32	6 30	5 56	9 22

1937 — March — 1937

Moon Phases	BOSTON	NEW YORK	WASH'TON
	D. H. M.	H. M.	H. M.
Last Quar.	5 4 17 M.	4 17 M.	4 17 M.
New Moon	12 2 32 A.	2 32 A.	2 32 A.
First Quar.	19 6 46 M.	6 46 M.	6 46 M.
Full Moon	26 6 12 A.	6 12 A.	6 12 A.

Day of Month	Day of Week	Moon's Cons.	Latitude of Northern States: Sun rises h m	Sun sets h m	Moon rises h m	SUN SLOW m	Latitude of Middle States: Sun rises h m	Sun sets h m	Moon rises h m	Latitude of Southern States: Sun rises h m	Sun sets h m	Moon rises h m
1	M	♎	6 36	5 50	10 36	12	6 35	5 51	10 32	6 29	5 57	10 18
2	T	♎	6 35	5 51	11 35	12	6 33	5 52	11 30	6 28	5 58	11 12
3	W	♎	6 33	5 52	morn	12	6 32	5 53	morn	6 26	5 59	morn
4	T	♏	6 32	5 53	0 32	12	6 30	5 54	0 27	6 25	5 59	0 6
5	F	♏	6 30	5 54	1 26	12	6 29	5 55	1 21	6 24	6 0	0 58
6	S	♐	6 28	5 56	2 15	11	6 27	5 57	2 10	6 23	6 1	1 48
10.	Day's Length—11h. 30m.—11h. 32m.—11h. 41m.											
7	S	♐	6 27	5 57	3 0	11	6 26	5 58	2 55	6 21	6 2	2 34
8	M	♐	6 25	5 58	3 41	11	6 24	5 59	3 37	6 20	6 3	3 19
9	T	♑	6 23	5 59	4 16	11	6 22	6 0	4 12	6 19	6 4	3 59
10	W	♑	6 21	6 0	4 48	10	6 21	6 1	4 45	6 18	6 4	4 36
11	T	♒	6 20	6 1	5 17	10	6 19	6 2	5 16	6 16	6 5	5 11
12	F	♒	6 18	6 3	sets	10	6 17	6 3	sets	6 15	6 6	sets
13	S	♓	6 16	6 4	7 31	10	6 16	6 4	7 29	6 14	6 6	7 23
11.	Day's Length—11h. 50m.—11h. 51m.—11h. 55m.											
14	S	♓	6 15	6 5	8 48	9	6 14	6 5	8 45	6 12	6 7	8 34
15	M	♈	6 13	6 6	10 4	9	6 13	6 6	10 0	6 11	6 8	9 44
16	T	♈	6 12	6 7	11 17	9	6 11	6 8	11 12	6 10	6 9	10 52
17	W	♉	6 9	6 8	morn	8	6 9	6 9	morn	6 8	6 9	11 57
18	T	♉	6 8	6 10	0 21	8	6 8	6 10	0 19	6 7	6 10	morn
19	F	♊	6 6	6 11	1 23	8	6 6	6 11	1 18	6 6	6 11	0 56
20	S	♊	6 4	6 12	2 14	8	6 4	6 12	2 9	6 4	6 11	1 49
12.	Day's Length—12h. 10m.—12h. 10m.—12h. 9m.											
21	S	♊	6 3	6 13	2 57	7	6 3	6 13	2 53	6 3	6 12	2 35
22	M	♋	6 1	6 14	3 33	7	6 1	6 14	3 30	6 2	6 13	3 16
23	T	♋	5 59	6 15	4 3	7	5 59	6 15	4 1	6 1	6 13	3 52
24	W	♌	5 57	6 16	4 30	6	5 58	6 16	4 29	5 59	6 14	4 25
25	T	♌	5 56	6 17	4 56	6	5 56	6 17	4 56	5 58	6 15	4 56
26	F	♍	5 54	6 18	rises	6	5 54	6 18	rises	5 57	6 16	rises
27	S	♍	5 52	6 20	7 24	5	5 53	6 19	7 22	5 55	6 16	7 12
13.	Day's Length—12h. 81m.—12h. 29m.—12h. 23m.											
28	S	♍	5 50	6 21	8 25	5	5 51	6 20	8 22	5 54	6 17	8 8
29	M	♎	5 49	6 22	9 25	5	5 49	6 21	9 21	5 53	6 18	9 3
30	T	♎	5 47	6 23	10 22	5	5 48	6 22	10 17	5 51	6 18	9 57
31	W	♏	5 45	6 24	11 16	4	5 46	6 23	11 11	5 50	6 19	10 40

1937 — April — 1937

Moon Phases	BOSTON	NEW YORK	WASH'TON
	D. H. M.	H. M.	H. M.
Last Quar.	3 10 53 A.	10 53 A.	10 53 A.
New Moon	11 0 10 M.	0 10 M.	0 10 M.
First Quar.	17 3 34 A.	3 34 A.	3 34 A.
Full Moon	25 10 23 M.	10 23 M.	10 23 M.

Day of Month	Day of Week	Moon's Cons.	Latitude of Northern States: Sun rises h m	Sun sets h m	Moon rises h m	SUN SLOW m	Latitude of Middle States: Sun rises h m	Sun sets h m	Moon rises h m	Latitude of Southern States: Sun rises h m	Sun sets h m	Moon rises h m
1	T	♏	5 43	6 25	morn	4	5 44	6 24	morn	5 49	6 20	11 40
2	F	♏	5 42	6 26	0 7	4	5 43	6 25	0 2	5 47	6 20	morn
3	S	♐	5 40	6 28	0 54	3	5 41	6 26	0 49	5 46	6 21	0 28
14.	Day's Length—12h. 51m.—12h. 48m.—12h. 37m.											
4	S	♐	5 38	6 29	1 35	3	5 39	6 27	1 30	5 45	6 22	1 11
5	M	♑	5 36	6 30	2 11	3	5 38	6 28	2 7	5 44	6 23	1 52
6	T	♑	5 35	6 31	2 44	2	5 36	6 29	2 41	5 42	6 23	2 30
7	W	♒	5 33	6 32	3 14	2	5 35	6 30	3 12	5 41	6 24	3 5
8	T	♒	5 31	6 33	3 43	2	5 33	6 32	3 42	5 40	6 25	3 40
9	F	♓	5 30	6 34	4 12	2	5 31	6 33	4 12	5 38	6 25	4 15
10	S	♓	5 28	6 35	4 42	1	5 30	6 34	4 44	5 37	6 26	4 52
15.	Day's Length—13h. 10m.—13h. 7m.—12h. 51m.											
11	S	♓	5 26	6 36	sets	1	5 28	6 35	sets	5 36	6 27	sets
12	M	♈	5 25	6 38	8 56	1	5 27	6 36	8 51	5 35	6 28	8 33
13	T	♈	5 23	6 39	10 9	1	5 25	6 37	10 4	5 33	6 28	9 43
14	W	♉	5 21	6 40	11 14	0	5 24	6 38	11 9	5 32	6 29	10 47
15	T	♉	5 20	6 41	morn	0	5 22	6 39	morn	5 31	6 30	11 43
16	F	♊	5 18	6 42	0 9	F	5 20	6 40	0 4	5 30	6 30	morn
17	S	♊	5 17	6 43	0 55	0	5 19	6 41	0 51	5 29	6 31	0 33
16.	Day's Length—13h. 29m.—13h. 25m.—13h. 5m.											
18	S	♋	5 15	6 44	1 33	1	5 17	6 42	1 29	5 27	6 32	1 16
19	M	♋	5 14	6 45	2 5	1	5 16	6 43	2 2	5 26	6 32	1 53
20	T	♌	5 12	6 46	2 33	1	5 14	6 44	2 31	5 25	6 33	2 26
21	W	♌	5 10	6 48	2 59	1	5 13	6 45	2 59	5 24	6 34	2 58
22	T	♍	5 9	6 49	3 24	1	5 11	6 46	3 25	5 23	6 35	3 28
23	F	♍	5 7	6 50	3 49	2	5 10	6 47	3 51	5 22	6 35	3 58
24	S	♍	5 6	6 51	4 16	2	5 9	6 48	4 19	5 21	6 36	4 31
17.	Day's Length—13h. 48m.—13h. 42m.—13h. 17m.											
25	S	♎	5 4	6 52	rises	2	5 7	6 49	rises	5 20	6 37	rises
26	M	♎	5 3	6 53	8 14	2	5 6	6 50	8 9	5 19	6 37	7 50
27	T	♏	5 1	6 54	9 11	2	5 4	6 51	9 6	5 17	6 38	8 45
28	W	♏	5 0	6 55	10 3	3	5 3	6 52	9 58	5 16	6 39	9 6
29	T	♏	4 59	6 56	10 50	3	5 2	6 53	10 45	5 15	6 40	10 23
30	F	♐	4 57	6 58	11 32	3	5 0	6 54	11 27	5 14	6 41	11 7

1937 — May — 1937

Moon Phases	BOSTON	NEW YORK	WASH'TON
	D. H. M.	H. M.	H. M.
Last Quar.	3 1 36 A.	1 36 A.	1 36 A.
New Moon	10 8 17 M.	8 17 M.	8 17 M.
First Quar.	17 1 49 M.	1 49 M.	1 49 M.
Full Moon	25 2 38 M.	2 38 M.	2 38 M.

Day of Month	Day of Week	Moon's Cons.	Latitude of Northern States: Sun rises	Sun sets	Moon rises	SUN FAST	Latitude of Middle States: Sun rises	Sun sets	Moon rises	Latitude of Southern States: Sun rises	Sun sets	Moon rises
			h m	h m	h m	m	h m	h m	h m	h m	h m	h m
1	S	♐	4 56	6 59	morn	3	4 59	6 55	morn	5 13	6 41	11 48
18.		Day's Length—14h. 6m.—13h. 58m.—13h. 30m										
2	S	♑	4 54	7 0	0 9	3	4 58	6 56	0 5	5 12	6 42	morn
3	M	♑	4 53	7 1	0 42	3	4 57	6 57	0 39	5 11	6 43	0 26
4	T	♑	4 52	7 2	1 12	3	4 55	6 58	1 10	5 10	6 43	1 1
5	W	♒	4 50	7 3	1 41	3	4 54	7 0	1 40	5 9	6 44	1 36
6	T	♒	4 49	7 4	2 10	3	4 53	7 1	2 10	5 9	6 45	2 10
7	F	♓	4 48	7 5	2 39	4	4 52	7 2	2 40	5 8	6 45	2 45
8	S	♓	4 47	7 6	3 10	4	4 51	7 3	3 12	5 7	6 46	3 23
19.		Day's Length—14h. 22m.—14h. 15m.—13h. 41m.										
9	S	♈	4 46	7 8	3 47	4	4 49	7 4	3 50	5 6	6 47	4 7
10	M	♈	4 44	7 9	sets	4	4 48	7 5	sets	5 5	6 47	sets
11	T	♉	4 43	7 10	8 55	4	4 47	7 6	8 50	5 4	6 48	8 28
12	W	♉	4 42	7 11	9 57	4	4 46	7 7	9 52	5 3	6 49	9 30
13	T	♊	4 41	7 12	10 49	4	4 45	7 8	10 44	5 3	6 50	10 25
14	F	♊	4 40	7 13	11 31	4	4 44	7 9	11 27	5 2	6 51	11 12
15	S	♋	4 39	7 14	morn	4	4 43	7 10	morn	5 1	6 51	11 52
20.		Day's Length—14h. 37m.—14h. 29m.—13h. 51m.										
16	S	♋	4 38	7 15	0 6	4	4 42	7 11	0 3	5 1	6 52	morn
17	M	♌	4 37	7 16	0 36	4	4 41	7 11	0 34	5 0	6 53	0 28
18	T	♌	4 36	7 17	1 3	4	4 40	7 12	1 2	4 59	6 53	1 0
19	W	♍	4 35	7 18	1 28	4	4 40	7 13	1 28	4 59	6 54	1 31
20	T	♍	4 34	7 19	1 53	4	4 39	7 14	1 54	4 58	6 55	2 1
21	F	♍	4 33	7 20	2 19	4	4 38	7 15	2 21	4 57	6 56	2 32
22	S	♎	4 32	7 21	2 47	3	4 37	7 16	2 50	4 57	6 56	3 5
21.		Day's Length—14h. 50m.—14h. 41m.—14h. 1m.										
23	S	♎	4 32	7 22	3 17	3	4 36	7 17	3 21	4 56	6 57	3 39
24	M	♎	4 31	7 23	3 52	3	4 36	7 18	3 57	4 56	6 58	4 18
25	T	♏	4 30	7 24	rises	3	4 35	7 19	rises	4 55	6 58	rises
26	W	♏	4 29	7 25	8 47	3	4 34	7 19	8 42	4 55	6 59	8 20
27	T	♐	4 28	7 26	9 30	3	4 34	7 20	9 25	4 55	6 59	9 5
28	F	♐	4 28	7 26	10 10	3	4 33	7 21	10 6	4 54	7 0	9 48
29	S	♐	4 27	7 27	10 45	3	4 32	7 22	10 41	4 54	7 1	10 28
22.		Day's Length—15h. 1m.—14h. 51m.—14h. 8m.										
30	S	♑	4 27	7 28	11 15	3	4 32	7 23	11 12	4 53	7 1	11 3
31	M	♑	4 26	7 29	11 43	2	4 31	7 23	11 41	4 53	7 2	11 36

1937 — June — 1937

Moon Phases	BOSTON	NEW YORK	WASH'TON
	D. H. M.	H. M.	H. M.
Last Quar.	2 0 23 M.	0 23 M.	0 23 M.
New Moon	8 3 43 A.	3 43 A.	3 43 A.
First Quar.	15 2 3 A.	2 3 A.	2 3 A.
Full Moon	23 5 59 A.	5 59 A.	5 59 A.

Day of Month	Day of Week	Moon's Cons.	Latitude of Northern States: Sun rises	Sun sets	Moon rises	SUN FAST	Latitude of Middle States: Sun rises	Sun sets	Moon rises	Latitude of Southern States: Sun rises	Sun sets	Moon rises
			h m	h m	h m	m	h m	h m	h m	h m	h m	h m
1	T	♒	4 26	7 30	morn	2	4 31	7 24	morn	4 53	7 2	morn
2	W	♒	4 25	7 30	0 10	2	4 30	7 25	0 9	4 52	7 3	0 8
3	T	♓	4 25	7 31	0 37	2	4 30	7 26	0 38	4 52	7 3	0 41
4	F	♓	4 24	7 32	1 7	2	4 30	7 26	1 9	4 52	7 4	1 17
5	S	♈	4 24	7 32	1 40	2	4 29	7 27	1 43	4 52	7 5	1 56
23.		Day's Length—15h. 9m.—14h. 59m.—14h. 13m.										
6	S	♈	4 24	7 33	2 18	2	4 29	7 28	2 22	4 52	7 5	2 40
7	M	♉	4 23	7 34	3 4	1	4 29	7 28	3 9	4 51	7 5	3 30
8	T	♉	4 23	7 34	sets	1	4 29	7 29	sets	4 51	7 6	sets
9	W	♊	4 23	7 35	8 35	1	4 28	7 29	8 30	4 51	7 6	8 10
10	T	♊	4 23	7 36	9 24	1	4 28	7 30	9 20	4 51	7 7	9 2
11	F	♋	4 22	7 36	10 3	1	4 28	7 30	10 0	4 51	7 7	9 46
12	S	♋	4 22	7 37	10 36	0	4 28	7 31	10 34	4 51	7 8	10 25
24.		Day's Length—15h. 15m.—15h. 3m.—14h. 17m.										
13	S	♋	4 22	7 37	11 5	0	4 28	7 31	11 4	4 51	7 8	11 0
14	M	♌	4 22	7 38	11 32	S.	4 28	7 32	11 32	4 51	7 8	11 32
15	T	♌	4 22	7 38	11 57	0	4 28	7 32	11 58	4 51	7 9	morn
16	W	♍	4 22	7 38	morn	0	4 28	7 33	morn	4 51	7 9	0 3
17	T	♍	4 22	7 39	0 22	1	4 28	7 33	0 24	4 51	7 10	0 34
18	F	♎	4 22	7 39	0 49	1	4 28	7 33	0 52	4 51	7 10	1 6
19	S	♎	4 23	7 39	1 19	1	4 28	7 34	1 23	4 52	7 10	1 40
25.		Day's Length—15h. 17m.—15h. 6m.—14h. 19m.										
20	S	♎	4 23	7 40	1 53	1	4 28	7 34	1 58	4 52	7 11	2 18
21	M	♏	4 23	7 40	2 32	2	4 29	7 34	2 37	4 52	7 11	2 59
22	T	♏	4 23	7 40	3 15	2	4 29	7 34	3 20	4 52	7 11	3 44
23	W	♏	4 23	7 40	rises	2	4 29	7 34	rises	4 52	7 11	rises
24	T	♐	4 24	7 40	8 11	2	4 29	7 35	8 6	4 53	7 11	7 48
25	F	♐	4 24	7 40	8 47	2	4 30	7 35	8 43	4 53	7 11	8 27
26	S	♑	4 24	7 40	9 18	3	4 30	7 35	9 15	4 53	7 11	9 3
26.		Day's Length—15h. 15m.—15h. 5m.—14h. 18m.										
27	S	♑	4 25	7 40	9 47	3	4 30	7 35	9 45	4 54	7 12	9 38
28	M	♒	4 25	7 40	10 14	3	4 31	7 35	10 13	4 54	7 12	10 11
29	T	♒	4 25	7 40	10 40	3	4 31	7 35	10 40	4 54	7 12	10 42
30	W	♓	4 26	7 40	11 8	3	4 32	7 35	11 9	4 55	7 12	11 16

1937 — July — 1937

Moon Phases	BOSTON	NEW YORK	WASH'TON
Last Quar.	1 8 3 M.	8 3 M.	8 3 M.
New Moon	7 11 12 A.	11 12 A.	11 12 A.
First Quar.	15 4 36 M.	4 36 M.	4 36 M.
Full Moon	23 7 45 M.	7 45 M.	7 45 M.
Last Quar.	30 1 47 A.	1 47 A.	1 47 A.

Day of Month	Day of Week	Moon's Cons.	Latitude of Northern States: Sun rises	Sun sets	Moon rises	SUN SLOW	Latitude of Middle States: Sun rises	Sun sets	Moon rises	Latitude of Southern States: Sun rises	Sun sets	Moon rises
			h m	h m	h m	m	h m	h m	h m	h m	h m	h m
1	T	♑	4 26	7 40	11 39	4	4 32	7 35	11 41	4 55	7 12	11 53
2	F	♑	4 27	7 40	morn	4	4 32	7 35	morn	4 55	7 12	morn
3	S	♈	4 27	7 40	0 14	4	4 33	7 34	0 17	4 56	7 12	0 31
27.		Day's Length—15h. 12m.—15h. 1m.—14h. 16m										
4	S	♈	4 28	7 40	0 55	4	4 33	7 34	0 59	4 56	7 12	1 19
5	M	♉	4 29	7 39	1 44	4	4 34	7 34	1 49	4 57	7 11	2 12
6	T	♉	4 29	7 39	2 43	5	4 35	7 34	2 48	4 57	7 11	3 12
7	W	♊	4 29	7 39	sets	5	4 36	7 33	sets	4 58	7 11	sets
8	T	♊	4 30	7 38	7 57	5	4 36	7 33	7 53	4 58	7 11	7 39
9	F	♋	4 31	7 38	8 33	5	4 37	7 33	8 30	4 59	7 11	8 20
10	S	♋	4 32	7 38	9 5	5	4 38	7 32	9 3	4 59	7 10	8 57
28.		Day's Length—15h. 4m.—14h. 54m.—14h. 11m.										
11	S	♌	4 33	7 37	9 33	5	4 38	7 32	9 32	4 59	7 10	9 31
12	M	♌	4 33	7 37	9 58	5	4 39	7 32	9 59	5 0	7 10	10 2
13	T	♍	4 34	7 36	10 24	6	4 39	7 31	10 26	5 1	7 9	10 33
14	W	♍	4 35	7 36	10 51	6	4 40	7 31	10 54	5 1	7 9	11 6
15	T	♎	4 36	7 35	11 21	6	4 41	7 30	11 24	5 2	7 9	11 41
16	F	♎	4 37	7 34	11 54	6	4 42	7 29	11 58	5 3	7 8	morn
17	S	♎	4 38	7 34	morn	6	4 42	7 20	morn	5 3	7 8	0 18
29.		Day's Length—14h. 55m.—14h. 45m.—14h. 4m.										
18	S	♏	4 38	7 33	0 30	6	4 43	7 28	0 35	5 4	7 8	0 57
19	M	♏	4 39	7 32	1 11	6	4 44	7 28	1 16	5 5	7 7	1 40
20	T	♏	4 40	7 32	1 59	6	4 45	7 27	2 4	5 5	7 7	2 28
21	W	♐	4 41	7 31	2 52	6	4 46	7 26	2 57	5 6	7 6	3 20
22	T	♐	4 42	7 30	3 51	6	4 47	7 25	3 56	5 7	7 5	4 16
23	F	♑	4 43	7 29	rises	6	4 47	7 24	rises	5 7	7 5	rises
24	S	♑	4 44	7 28	7 52	6	4 48	7 24	7 50	5 8	7 4	7 41
30.		Day's Length—14h. 42m.—14h. 34m.—13h. 56m.										
25	S	♑	4 45	7 27	8 19	6	4 49	7 23	8 18	5 8	7 4	8 14
26	M	♒	4 46	7 26	8 46	6	4 50	7 22	8 46	5 9	7 3	8 46
27	T	♒	4 47	7 25	9 14	6	4 51	7 21	9 15	5 10	7 2	9 20
28	W	♓	4 48	7 24	9 43	6	4 52	7 20	9 45	5 10	7 2	9 55
29	T	♓	4 49	7 23	10 16	6	4 53	7 19	10 19	5 11	7 1	10 31
30	F	♈	4 50	7 22	10 54	6	4 54	7 18	10 58	5 12	7 0	11 17
31	S	♈	4 51	7 21	11 38	6	4 54	7 17	11 43	5 12	6 59	morn

1937 — August — 1937

Moon Phases	BOSTON	NEW YORK	WASH'TON
	D. H. M.	H. M.	H. M.
New Moon	6 7 37 M.	7 37 M.	7 37 M.
First Quar.	13 9 28 A.	9 28 A.	9 23 A.
Full Moon	21 7 47 A.	7 47 A.	7 47 A.
Last Quar.	28 6 54 A.	6 54 A.	6 54 A.

Day of Month	Day of Week	Moon's Cons.	Latitude of Northern States: Sun rises	Sun sets	Moon rises	SUN SLOW	Latitude of Middle States: Sun rises	Sun sets	Moon rises	Latitude of Southern States: Sun rises	Sun sets	Moon rises
			h m	h m	h m	m	h m	h m	h m	h m	h m	h m
31.		Day's Length—14h. 28m.—14h. 20m.—13h. 45m.										
1	S	♉	4 52	7 20	morn	6	4 56	7 16	morn	5 13	6 58	0 5
2	M	♉	4 53	7 19	0 31	6	4 57	7 15	0 36	5 14	6 57	1 0
3	T	♊	4 54	7 18	1 33	6	4 58	7 14	1 38	5 14	6 57	2 1
4	W	♊	4 55	7 16	2 41	6	4 59	7 13	2 46	5 15	6 56	3 7
5	T	♋	4 56	7 15	3 53	6	5 0	7 12	3 57	5 16	6 55	4 15
6	F	♋	4 57	7 14	sets	6	5 1	7 10	sets	5 16	6 54	sets
7	S	♌	4 58	7 13	7 33	6	5 2	7 9	7 32	5 17	6 53	7 28
32.		Day's Length—14h. 12m.—14h. 6m.—13h. 34m.										
8	S	♌	4 59	7 11	8 0	6	5 2	7 8	8 0	5 18	6 52	8 1
9	M	♌	5 0	7 10	8 26	5	5 3	7 7	8 27	5 19	6 52	8 32
10	T	♍	5 1	7 9	8 53	5	5 4	7 5	8 55	5 19	6 51	9 5
11	W	♍	5 2	7 7	9 22	5	5 5	7 4	9 25	5 20	6 50	9 39
12	T	♎	5 3	7 6	9 53	5	5 6	7 3	9 57	5 21	6 49	10 15
13	F	♎	5 4	7 4	10 28	5	5 7	7 1	10 33	5 21	6 48	10 53
14	S	♎	5 5	7 3	11 8	5	5 8	7 0	11 13	5 22	6 47	11 36
33.		Day's Length—13h. 56m.—13h. 50m.—13h. 22m.										
15	S	♏	5 6	7 2	12 53	4	5 9	6 59	11 58	5 23	6 45	morn
16	M	♏	5 7	7 0	morn	4	5 10	6 57	morn	5 24	6 44	0 22
17	T	♐	5 8	6 59	0 43	4	5 11	6 56	0 48	5 24	6 43	1 11
18	W	♐	5 10	6 57	1 39	4	5 12	6 54	1 44	5 25	6 42	2 5
19	T	♐	5 11	6 56	2 39	4	5 13	6 53	2 43	5 26	6 41	3 2
20	F	♑	5 12	6 54	3 44	3	5 14	6 51	3 47	5 26	6 40	4 2
21	S	♑	5 13	6 53	rises	3	5 15	6 50	rises	5 27	6 39	rises
34.		Day's Length—13h. 37m.—13h. 32m.—13h. 11m.										
22	S	♒	5 14	6 51	6 50	3	5 16	6 48	6 49	5 27	6 38	6 48
23	M	♒	5 15	6 50	7 18	3	5 17	6 47	7 19	5 28	6 36	7 22
24	T	♓	5 16	6 48	7 47	2	5 18	6 45	7 49	5 29	6 35	7 57
25	W	♓	5 17	6 46	8 20	2	5 19	6 44	8 23	5 30	6 34	8 36
26	T	♈	5 18	6 45	8.56	2	5 20	6 42	9 0	5 30	6 33	9 17
27	F	♈	5 19	6 43	9 37	1	5 21	6 41	9 42	5 31	6 32	10 2
28	S	♉	5 20	6 41	10 27	1	5 22	6 39	10 31	5 31	6 30	10 55
35.		Day's Length—13h. 19m.—13h. 15m.—12h 57m.										
29	S	♉	5 21	6 40	11 25	1	5 23	6 38	11 30	5 32	6 29	11 54
30	M	♊	5 22	6 38	morn	1	5 24	6 36	morn	5 33	6 28	morn
31	T	♊	5 23	6 37	0 30	0	5 25	6 35	0 35	5 33	6 27	0 51

1937 September 1937

Moon Phases	BOSTON	NEW YORK	WASH'TON
	D. H. M.	H. M.	H. M.
New Moon	4 5 53 A.	5 53 A.	5 53 A.
First Quar.	12 3 57 A.	3 57 A.	3 57 A.
Full Moon	20 6 32 M.	6 32 M.	6 32 M.
Last Quar.	27 0 43 M.	0 43 M.	0 43 M.

Day of Month	Day of Week	Moon's Const.	Latitude of Northern States: Sun rises	Sun sets	Moon rises	SUN FAST	Latitude of Middle States: Sun rises	Sun sets	Moon rises	Latitude of Southern States: Sun rises	Sun sets	Moon rises
			h m	h m	h m	m	h m	h m	h m	h m	h m	h m
1	W	♋	5 24	6 35	1 39	0	5 20	6 33	1 43	5 34	6 25	2 2
2	T	♋	5 25	6 33	2 49	0	5 27	6 31	2 52	5 35	6 24	3 8
3	F	♊	5 26	6 31	3 59	1	5 28	6 30	4 1	5 35	6 23	4 12
4	S	♌	5 27	6 30	sets	1	5 29	6 28	sets	5 36	6 21	sets
36.		*Day's Length—12h. 59m.—12h. 56m.—12h. 43m.*										
5	S	♌	5 29	6 28	6 26	1	5 30	6 26	6 27	5 37	6 20	6 30
6	M	♍	5 30	6 26	6 54	2	5 31	6 25	6 56	5 37	6 19	7 3
7	T	♍	5 31	6 24	7 22	2	5 39	6 23	7 25	5 38	6 17	7 37
8	W	♎	5 32	6 23	7 53	2	5 33	6 22	7 56	5 38	6 16	8 13
9	T	♎	5 33	6 21	8 27	3	5 34	6 20	8 31	5 39	6 15	8 51
10	F	♏	5 34	6 19	9 4	3	5 35	6 18	9 9	5 40	6 13	9 31
11	S	♏	5 35	6 18	9 46	3	5 36	6 16	9 51	5 40	6 12	10 14
37.		*Day's Length—12h. 40m.—12h. 38m.—12h. 30m.*										
12	S	♏	5 36	6 16	10 35	4	5 37	6 15	10 40	5 41	6 11	11 3
13	M	♐	5 37	6 14	11 29	4	5 38	6 13	11 34	5 42	6 9	11 56
14	T	♐	5 38	6 12	morn	4	5 39	6 12	morn	5 43	6 8	morn
15	W	♐	5 39	6 11	0 26	5	5 40	6 10	0 30	5 43	6 7	0 50
16	T	♑	5 40	6 9	1 27	5	5 41	6 8	1 31	5 44	6 5	1 47
17	F	♑	5 41	6 7	2 32	6	5 42	6 7	2 35	5 44	6 4	2 47
18	S	♒	5 42	6 5	3 38	6	5 43	6 5	3 40	5 45	6 3	3 47
38.		*Day's Length—12h. 20m.—12h. 19m.—12h. 16m.*										
19	S	♒	5 43	6 3	4 45	6	5 44	6 3	4 46	5 46	6 2	4 49
20	M	♓	5 44	6 2	rises	7	5 45	6 1	rises	5 46	6 0	rises
21	T	♓	5 46	6 0	6 20	7	5 46	6 0	6 22	5 47	5 59	6 34
22	W	♓	5 47	5 58	6 55	7	5 47	5 58	6 58	5 48	5 58	7 15
23	T	♈	5 48	5 56	7 36	8	5 48	5 56	7 40	5 48	5 56	8 0
24	F	♈	5 49	5 55	8 25	8	5 49	5 55	8 30	5 49	5 55	8 52
25	S	♉	5 50	5 53	9 21	8	5 50	5 53	9 26	5 50	5 53	9 49
39.		*Day's Length—12h. 0m.—12h. 0m.—12h. 2m.*										
26	S	♉	5 51	5 51	10 24	9	5 51	5 51	10 29	5 50	5 52	10 51
27	M	♊	5 52	5 49	11 31	9	5 52	5 50	11 35	5 51	5 51	11 55
28	T	♊	5 53	5 48	morn	9	5 53	5 48	morn	5 52	5 49	morn
29	W	♋	5 54	5 46	0 40	10	5 54	5 46	0 44	5 52	5 48	1 0
30	T	♋	5 55	5 44	1 49	10	5 55	5 44	1 52	5 53	5 47	2 3

1937 October 1937

Moon Phases	BOSTON	NEW YORK	WASH'TON
	D. H. M.	H. M.	H. M.
New Moon	4 6 58 M.	6 58 M.	6 58 M.
First Quar.	12 10 47 M.	10 47 M.	10 47 M.
Full Moon	19 4 47 A.	4 47 A.	4 47 A.
Last Quar.	26 8 26 M.	8 26 M.	8 26 M.

Day of Month	Day of Week	Moon's Const.	Latitude of Northern States: Sun rises	Sun sets	Moon rises	SUN FAST	Latitude of Middle States: Sun rises	Sun sets	Moon rises	Latitude of Southern States: Sun rises	Sun sets	Moon rises
			h m	h m	h m	m	h m	h m	h m	h m	h m	h m
1	F	♌	5 56	5 43	2 56	10	5 56	5 43	2 57	5 54	5 45	3 4
2	S	♌	5 58	5 41	4 2	11	5 57	5 41	4 2	5 54	5 44	4 5
40.		*Day's Length—11h. 40m.—11h. 42m.—11h. 48m.*										
3	S	♍	5 59	5 39	5 7	11	5 58	5 40	5 6	5 55	5 43	5 5
4	M	♍	6 0	5 37	sets	11	5 59	5 38	sets	5 56	5 42	sets
5	T	♍	6 1	5 36	5 53	12	6 0	5 37	5 56	5 56	5 40	6 11
6	W	♎	6 2	5 34	6 25	12	6 1	5 35	6 29	5 57	5 39	6 47
7	T	♎	6 3	5 32	7 2	12	6 2	5 33	7 7	5 58	5 38	7 27
8	F	♏	6 4	5 31	7 43	12	6 3	5 32	7 48	5 59	5 36	8 10
9	S	♏	6 5	5 29	8 29	13	6 4	5 30	8 34	6 0	5 35	8 57
41.		*Day's Length—11h. 20m.—11h. 23m.—11h. 34m.*										
10	S	♏	6 7	5 27	9 20	13	6 5	5 28	9 25	6 0	5 34	9 47
11	M	♐	6 8	5 25	10 15	13	6 6	5 27	10 20	6 1	5 33	10 40
12	T	♐	6 9	5 24	11 14	13	6 7	5 25	11 18	6 2	5 31	11 36
13	W	♑	6 10	5 22	morn	14	5 8	5 24	morn	6 2	5 30	morn
14	T	♑	6 11	5 21	0 15	14	6 9	5 22	0 18	6 3	5 29	0 32
15	F	♑	5 13	5 19	1 19	14	6 11	5 21	1 21	6 4	5 28	1 31
16	S	♒	6 14	5 17	2 25	14	6 12	5 10	2 26	6 5	5 26	2 31
42.		*Day's Length—11h. 1m.—11h. 5m.—11h. 20m.*										
17	S	♒	6 15	5 16	3 33	15	6 13	5 18	3 33	6 5	5 25	3 33
18	M	♓	6 16	5 14	4 43	15	6 14	5 16	4 42	6 6	5 24	4 38
19	T	♓	6 17	5 13	5 57	15	6 15	5 15	5 5	6 7	5 23	5 46
20	W	♈	6 18	5 11	rises	15	6 16	5 13	rises	6 8	5 22	rises
21	T	♈	6 19	5 10	6 17	15	6 17	5 12	6 22	6 8	5 21	6 43
22	F	♉	6 21	5 8	7 13	15	6 18	5 10	7 18	6 9	5 20	7 41
23	S	♉	6 22	5 7	8 15	16	6 10	5 9	8 20	6 10	5 19	8 42
43.		*Day's Length—10h. 42m.—10h. 48m.—11h. 7m.*										
24	S	♊	6 23	5 5	9 22	16	6 20	5 8	9 27	6 11	5 18	9 47
25	M	♊	6 24	5 4	10 32	16	6 22	5 6	10 36	6 12	5 17	10 51
26	T	♋	6 25	5 2	11 41	16	6 23	5 5	11 44	6 13	5 15	11 57
27	W	♋	6 26	5 1	morn	16	6 24	5 3	morn	6 13	5 14	morn
28	T	♌	6 28	5 0	0 48	16	6 25	5 2	0 50	6 14	5 13	0 58
29	F	♌	6 29	4 58	1 54	16	6 26	5 1	1 55	6 15	5 12	1 59
30	S	♌	6 30	4 57	2 58	16	6 27	5 0	2 58	6 16	5 12	2 57
44.		*Day's Length—10h. 23m.—10h. 29m.—10h. 55m.*										
31	S	♍	6 32	4 55	4 0	16	6 29	4 58	3 59	6 16	5 11	3 54

November

1937

Moon Phases	BOSTON	NEW YORK	WASHINGTON
	D. H. M.	H. M.	H. M.
New Moon	2 11 16 A.	11 16 A.	11 16 A.
First Quar.	11 4 33 M.	4 33 M.	4 33 M.
Full Moon	18 3 9 M.	3 9 M.	3 9 M.
Last Quar.	24 7 4 A.	7 4 A.	7 4 A.

Day of Month	Day of Week	Moon's Cons.	Latitude of Northern States: Sun rises	Sun sets	Moon rises	SUN FAST	Latitude of Middle States: Sun rises	Sun sets	Moon rises	Latitude of Southern States: Sun rises	Sun sets	Moon rises
			h m	h m	h m	m	h m	h m	h m	h m	h m	h m
1	M	♍	6 33	4 54	5 2	16	6 30	4 57	5 0	6 27	5 10	4 51
2	T	♎	6 34	4 52	6 4	16	6 31	4 56	6 1	6 28	5 9	5 48
3	W	♎	6 35	4 51	sets	16	6 32	4 55	sets	6 29	5 8	sets
4	T	♎	6 36	4 50	5 41	16	6 33	4 54	5 46	6 20	5 7	6 8
5	F	♏	6 38	4 49	6 25	16	6 35	4 52	6 30	6 21	5 6	6 53
6	S	♏	6 39	4 48	7 14	16	6 36	4 51	7 19	6 22	5 6	7 42
45.		Day's Length—10h. 7m.—10h. 13m.—10h. 42m.										
7	S	♐	6 40	4 47	8 7	16	6 37	4 50	8 12	6 23	5 5	8 33
8	M	♐	6 42	4 46	9 4	16	6 38	4 49	9 8	6 24	5 4	9 27
9	T	♐	6 43	4 45	10 4	16	6 39	4 48	10 7	6 25	5 3	10 23
10	W	♑	6 44	4 44	11 5	16	6 41	4 47	11 8	6 26	5 2	11 19
11	T	♑	6 45	4 42	morn	16	6 42	4 46	morn	6 26	5 1	morn
12	F	♒	6 47	4 41	0 7	16	6 43	4 45	0 9	6 27	5 1	0 16
13	S	♒	6 48	4 40	1 12	16	6 44	4 44	1 12	6 28	5 0	1 15
46.		Day's Length—9h. 51m.—9h. 58m.—10h. 31m.										
14	S	♓	6 49	4 40	2 20	16	6 45	4 43	2 19	6 29	5 0	2 18
15	M	♓	6 51	4 39	3 30	15	6 46	4 43	3 28	6 30	4 59	3 22
16	T	♈	6 52	4 38	4 43	15	6 48	4 42	4 40	6 31	4 59	4 29
17	W	♈	6 53	4 37	5 59	15	6 49	4 41	5 55	6 32	4 58	5 39
18	T	♉	6 54	4 36	rises	15	6 50	4 40	rises	6 33	4 58	rises
19	F	♉	6 55	4 35	5 56	15	6 51	4 40	6 1	6 34	4 57	6 24
20	S	♊	6 57	4 35	7 5	14	6 53	4 39	7 10	6 35	4 57	7 31
47.		Day's Length—9h. 36m.—9h. 44m.—10h. 20m.										
21	S	♊	6 58	4 34	8 17	14	6 54	4 38	8 21	6 36	4 56	8 40
22	M	♋	6 59	4 33	9 29	14	6 55	4 38	9 32	6 36	4 56	9 47
23	T	♋	7 0	4 33	10 39	14	6 56	4 37	10 41	6 37	4 56	10 51
24	W	♌	7 2	4 32	11 46	13	6 57	4 37	11 47	6 38	4 55	11 52
25	T	♌	7 3	4 32	morn	13	6 58	4 36	morn	6 39	4 55	morn
26	F	♍	7 4	4 31	0 51	13	6 59	4 36	0 51	6 40	4 55	0 52
27	S	♍	7 5	4 31	1 54	12	7 0	4 35	1 53	6 41	4 54	1 49
48.		Day's Length—9h. 24m.—9h. 34m.—10h. 12m.										
28	S	♍	7 6	4 30	2 56	12	7 1	4 35	2 54	6 42	4 54	2 46
29	M	♎	7 7	4 30	3 57	12	7 2	4 35	3 54	6 42	4 54	3 42
30	T	♎	7 8	4 29	4 57	11	7 3	4 34	4 53	6 43	4 54	4 38

December

1937

Moon Phases	BOSTON	NEW YORK	WASHINGTON
	D. H. M.	H. M.	H. M.
New Moon	2 6 11 A.	6 11 A.	6 11 A.
First Quar.	10 8 12 A.	8 12 A.	8 12 A.
Full Moon	17 1 52 A.	1 52 A.	1 52 A.
Last Quar.	24 9 20 M.	9 20 M.	9 20 M.

Day of Month	Day of Week	Moon's Cons.	Latitude of Northern States: Sun rises	Sun sets	Moon rises	SUN FAST	Latitude of Middle States: Sun rises	Sun sets	Moon rises	Latitude of Southern States: Sun rises	Sun sets	Moon rises
			h m	h m	h m	m	h m	h m	h m	h m	h m	h m
1	W	♎	7 9	4 29	5 59	11	7 4	4 34	5 50	6 44	4 54	5 39
2	T	♏	7 10	4 28	sets	11	7 5	4 34	sets	6 45	4 54	sets
3	F	♏	7 11	4 28	5 8	10	7 6	4 33	5 13	6 46	4 54	5 36
4	S	♐	7 12	4 28	6 1	10	7 7	4 33	6 6	6 47	4 54	6 28
49.		Day's Length—9h. 15m.—9h. 25m.—10h. 7m.										
5	S	♐	7 13	4 28	6 58	9	7 8	4 33	7 2	6 47	4 54	7 22
6	M	♐	7 14	4 28	7 56	9	7 9	4 33	8 0	6 48	4 54	8 17
7	T	♑	7 15	4 28	8 55	8	7 10	4 33	8 58	6 49	4 54	9 11
8	W	♑	7 16	4 28	9 56	8	7 11	4 33	9 58	6 50	4 54	10 6
9	T	♒	7 17	4 28	10 59	8	7 12	4 33	11 0	6 51	4 54	11 4
10	F	♒	7 18	4 28	morn	7	7 13	4 33	morn	6 52	4 54	morn
11	S	♒	7 19	4 28	0 4	7	7 14	4 33	0 4	6 52	4 55	0 4
50.		Day's Length—9h. 8m.—9h. 18m.—10h. 2m.										
12	S	♓	7 20	4 28	1 10	6	7 15	4 33	1 9	6 53	4 55	1 4
13	M	♓	7 21	4 28	2 19	6	7 16	4 33	2 17	6 54	4 55	2 8
14	T	♈	7 21	4 28	3 31	5	7 16	4 34	3 28	6 54	4 55	3 14
15	W	♈	7 22	4 29	4 44	5	7 17	4 34	4 40	6 55	4 55	4 22
16	T	♉	7 23	4 29	5 56	4	7 18	4 34	5 51	6 56	4 56	5 31
17	F	♉	7 23	4 29	rises	4	7 18	4 34	rises	6 56	4 56	rises
18	S	♊	7 24	4 29	5 50	3	7 19	4 35	5 55	6 57	4 57	6 15
51.		Day's Length—9h. 5m.—9h. 15m.—10h. 0m.										
19	S	♊	7 25	4 30	7 6	3	7 20	4 35	7 10	6 57	4 57	7 27
20	M	♋	7 26	4 30	8 20	2	7 20	4 36	8 23	6 58	4 58	8 3
21	T	♋	7 26	4 31	9 31	2	7 21	4 36	9 32	6 58	4 58	9 40
22	W	♌	7 26	4 31	10 39	1	7 21	4 37	10 39	6 59	4 59	10 42
23	T	♌	7 27	4 32	11 44	1	7 22	4 37	11 43	6 59	4 59	11 41
24	F	♍	7 27	4 32	morn	0	7 22	4 38	morn	7 0	5 0	morn
25	S	♍	7 28	4 33	0 48	S.	7 22	4 38	0 46	7 0	5 0	0 40
52.		Day's Length—9h. 6m.—9h. 10m.—10h. 0m.										
26	S	♍	7 28	4 34	1 50	1	7 23	4 39	1 47	7 1	5 1	1 37
27	M	♎	7 29	4 34	2 51	1	7 23	4 40	2 47	7 1	5 1	2 33
28	T	♎	7 29	4 35	3 49	2	7 23	4 40	3 45	7 2	5 2	3 27
29	W	♏	7 29	4 36	4 45	2	7 24	4 41	4 40	7 2	5 3	4 20
30	T	♏	7 29	4 36	5 37	3	7 24	4 42	5 32	7 2	5 4	5 11
31	F	♏	7 30	4 37	6 25	3	7 24	4 42	6 20	7 3	5 4	5 59

Daylight Saving

During 1934 daylight saving schedules were in effect in some form in the following states or localities from the Last Sunday in April until the Last Sunday in September.

1.	Conn.	33 cities and towns	9.	N.H.	(see note)
2.	Del.	3 cities and towns	10.	N.J.	118 cities and towns
3.	Ill.	2 cities	11.	N.Y.	200 cities and towns
4.	Ind.	14 cities and towns	12.	N.D.	(see note)
5.	Me.	36 cities and towns	13.	Pa.	67 cities and towns
6.	Mass.	Entire State	14.	R.I.	Entire State
7.	Mich.	(see note)	15.	Vt.	City of Bennington
8.	Minn.	2 cities only	16.	Canada	62 cities and towns

1. Conn.....State law forbids public clocks to show any other than Standard Time. Daylight Time observed in all principal cities and towns.....
2. Del.....Daylight Time observed in Wilmington, New Castle and Newark.....
3. Ill.....Daylight Time observed in Chicago and suburbs and Evanston.....
4. Ind.....Daylight Time observed in Anderson, Elkhart, Crown Point, East Chicago, Fort Wayne, Garrett, Gary, Hammond, La Porte, Michigan City, Richmond, South Bend, Valparaiso and Whitney.....
5. Me.....State law forbids public clocks to show any other than Standard Time. Daylight Time observed in all Principal cities and towns.....
6. Mass.....Entire State uses Daylight Time under state law....
7. Mich.....Practically all cities in Central Time Zone of state use Eastern Standard Time throughout the year....
8. Minn.....Daylight Time observed in Minneapolis and Duluth.
9. N.H.....State law forbids observance. Concord, Manchester and Nashua start work one hour earlier in the summer.....
10. N. J.....All metropolitan cities and towns and many others on Daylight Time.....
11. N. Y.....200 cities including New York City on Daylight Time.....
12. N. D.....State law fixes Central Time as official time instead of Mountain Time.....
13. Pa.....Daylight Time observed in Philadelphia, Pittsburgh and 65 other cities and towns.....
14. R. I.....Entire state uses Daylight Time under state law....
15. Vt.....City of Bennington only observes Daylight Time...
16. Canada....Daylight Time with varying limits observed in Montreal, Quebec, Ottawa, Toronto, St. John N. B., Halifax N. S., and 56 other cities and towns.....

Tide Table

The time of high water at any of the following points is earlier or later than the time of high water at New York by the hours and minutes indicated.

	Earl.	Later		Earl.	Later
Albany, N. Y.		9 40	Newburyport		3 40
Annapolis, Md.	3 10		New Haven,		3 00
Asbury Park	40		New London		1 15
Atlantic City	55		Newport, R.I.	30	
Baltimore, Md.	1 15		Norfolk, Va.		1 30
Bar Harbor, Me.		2 30	Norwich, Conn.		2 00
Beaufort, N. C.		35	Old Pt. Comfort		50
Block Island, R.I.	15		Philadelphia, Pa.		5 55
Boston, Mass.		3 00	Plymouth, Mass.		3 00
Bridgeport, Conn.		3 05	Point Lookout,		4 50
Bristol, R. I.	20		Portland, Me.		2 50
Cape May, N. J.	05		Portsmouth, N. H.		3 10
Charleston, S. C.	15		Poughkeepsie		4 45
Coney Island	30		Providence, R. I.	10	
Eastport, Me.		2 35	Provincetown		3 00
Fall River, Mass.	05		Richmond, Va.	3 30	
Glen Cove, L. I.		3 00	Rockaway Inlet	30	
Gloucester, Mass.		2 50	Rockland, Me.		2 45
Hyannisport		3 00	Rockport, Mass.		2 50
Isle of Shoals		3 00	St. Augustine		25
Jacksonville, Fla.		1 30	Salem, Mass.		2 55
Key West, Fla.		2 10	Sandy Hook, N. J.	30	
League Island, Pa.		5 25	Savannah, Ga.		50
Marblehead		3 00	Southport, N. C.	25	
Montauk Point		05	Vineyard Haven		3 30
Nanhant, Mass.		3 00	Washington, D. C.	05	
Nantucket, Mass.		4 15	Watch Hill, R. I.		50
Newark, N. J.		1 00	West Point, N. Y.		3 25
New Bedford	20		Wilmington, N. C.		1 55

Tide Table

High Water at the Battery, New York City
Eastern Standard Time (Add 1 hr. for Daylight Saving Time)

	Jan.	Feb.	March	April	May	June
1	11 24	**12 14**	10 55	11 39	11 59	**1 08**
2	**12 11**	**12 56**	11 34	**12 23**	**12 46**	**2 00**
3	**12 57**	**1 42**	**12 12**	**1 13**	**1 37**	**2 57**
4	**1 46**	**2 38**	**12 56**	**2 08**	**2 32**	**3 59**
5	**2 36**	**3 47**	**1 47**	**3 13**	**3 33**	**5 02**
6	**3 35**	**4 56**	**2 50**	**4 19**	**4 34**	**5 59**
7	**4 39**	**5 51**	**4 04**	**5 16**	**5 30**	6 32
8	**5 38**	**6 35**	**5 08**	**6 06**	**6 22**	7 26
9	**6 23**	6 49	**5 58**	6 28	6 49	8 22
10	6 38	7 27	**6 41**	7 14	7 42	9 18
11	7 16	8 05	6 58	8 00	8 33	10 17
12	7 52	8 43	7 40	8 49	9 30	11 18
13	8 27	9 25	8 22	9 43	10 33	**12 15**
14	9 03	10 12	9 07	10 43	11 36	**1 08**
15	9 42	11 03	9 56	11 46	**12 36**	**1 59**
16	10 27	11 58	10 53	**12 49**	**1 34**	**2 51**
17	11 16	**12 58**	11 52	**1 50**	**2 31**	**3 44**
18	**12 09**	**2 02**	**12 54**	**2 53**	**3 28**	**4 39**
19	**1 06**	**3 13**	**1 58**	**3 56**	**4 24**	**5 28**
20	**2 08**	**4 28**	**3 08**	**4 57**	**5 16**	**6 14**
21	**3 20**	**5 34**	**4 17**	**5 47**	**6 01**	6 40
22	**4 36**	**6 29**	**5 19**	**6 32**	6 25	7 21
23	**5 44**	6 52	**6 12**	6 52	7 06	8 00
24	**6 41**	7 37	6 34	7 34	7 45	8 37
25	7 05	8 18	7 17	8 10	8 22	9 11
26	7 52	8 58	7 56	8 46	8 58	9 48
27	8 38	9 37	8 37	9 20	9 34	10 27
28	9 22	10 15	9 10	9 55	10 13	11 10
29	10 06	——	9 45	10 33	10 55	11 54
30	10 49	——	10 21	11 14	11 37	12 42
31	11 31	——	10 59	——	**12 21**	——

High Water for the day. Add or subtract 12 hours for night. **Heavy figures, afternoon.**

Tide Table

High Water at the Battery, New York City
Eastern Standard Time (Add 1 hr. for Daylight Saving Time)

	July	Aug.	Sept.	Oct.	Nov.	Dec.
1	**1 34**	**3 18**	**5 27**	**6 04**	6 52	7 06
2	**2 29**	**4 30**	**6 22**	6 33	7 30	7 42
3	**3 33**	**5 36**	6 52	7 16	8 07	8 16
4	**4 41**	6 09	7 36	7 56	8 41	8 50
5	**5 45**	7 03	8 19	8 33	9 13	9 22
6	6 19	7 53	9 01	9 08	9 47	9 56
7	7 15	8 43	9 43	9 44	10 23	10 32
8	8 08	9 31	10 26	10 22	11 04	11 14
9	9 01	10 20	11 08	11 02	11 50	**12 01**
10	9 56	11 08	11 50	11 46	**12 38**	**12 49**
11	10 52	11 55	**12 35**	**12 33**	**1 29**	**1 42**
12	11 45	**12 40**	**1 23**	**1 24**	**2 24**	**2 40**
13	**12 36**	**1 25**	**2 14**	**2 18**	**3 26**	**3 47**
14	**1 22**	**2 12**	**3 14**	**3 20**	**4 31**	**4 58**
15	**2 10**	**3 06**	**4 17**	**4 19**	**5 29**	**6 00**
16	**3 01**	**4 05**	**5 11**	**5 15**	**6 23**	6 27
17	**3 55**	**5 02**	**5 58**	**6 03**	6 46	7 20
18	**4 49**	**5 51**	6 27	6 28	7 33	8 11
19	**5 39**	6 25	7 03	7 10	8 23	9 05
20	**6 24**	7 02	7 39	7 52	9 16	10 00
21	6 55	7 37	8 18	8 38	10 14	10 58
22	7 33	8 11	8 58	9 29	11 18	11 55
23	8 08	8 47	9 45	10 28	**12 19**	**12 50**
24	8 43	9 25	10 41	11 31	**1 18**	**1 45**
25	9 18	10 10	11 44	**12 36**	**2 18**	**2 41**
26	9 56	11 01	**12 47**	**1 39**	**3 18**	**3 41**
27	10 39	11 57	**1 53**	**2 42**	**4 19**	**4 43**
28	11 27	**12 56**	**3 01**	**3 47**	**5 16**	**5 39**
29	**12 17**	**2 00**	**4 09**	**4 48**	**6 06**	6 00
30	**1 11**	**3 10**	**5 11**	**5 42**	6 27	6 43
31	**2 10**	**4 23**	——	6 10	——	7 21

High Water for the day. Add or subtract 12 hours for night. **Heavy figures, afternoon.**

Principal Cities

Ninety-three cities over 100,000, 1930 census

New York, N. Y.	6,930,446	Fort Worth, Texas	163,447
Chicago, Ill.	3,376,438	New Haven, Conn.	162,655
Philadelphia, Pa.	1,950,961	Flint, Mich.	156,492
Detroit, Mich.	1,568,662	Nashville, Tenn.	153,866
Los Angeles, Cal.	1,238,048	Springfield, Mass.	149,900
Cleveland, Ohio	900,429	San Diego, Cal.	147,995
St. Louis, Mo.	821,960	Bridgeport, Conn.	146,716
Baltimore, Md.	804,874	Scranton, Pa.	143,433
Boston, Mass.	781,188	Des Moines, Ia.	142,559
Pittsburgh, Pa.	669,817	Long Beach, Cal.	142,032
San Francisco, Cal.	634,394	Tulsa, Okla.	141,258
Milwaukee, Wis.	578,249	Salt Lake City, Utah	140,267
Buffalo, N. Y.	573,076	Paterson, N. J.	138,513
Washington, D. C.	486,869	Yonkers, N. Y.	134,646
Minneapolis, Minn.	464,356	Norfolk, Va.	129,710
New Orleans, La.	458,762	Jacksonville, Fla.	129,549
Cincinnati, Ohio	451,160	Albany, N. Y.	127,412
Newark, N. J.	442,337	Trenton, N. J.	123,356
Kansas City, Mo.	399,746	Kansas City, Kan.	121,857
Seattle, Wash.	365,583	Chattanooga, Tenn.	119,798
Indianapolis, Ind.	364,161	Camden, N. J.	118,700
Rochester, N. Y.	328,132	Erie, Pa.	115,967
Jersey City, N. J.	316,715	Spokane, Wash.	115,514
Louisville, Ky.	307,745	Fall River, Mass.	115,274
Portland, Ore	301,815	Fort Wayne, Ind.	114,946
Houston, Texas	292,352	Elizabeth, N. J.	114,589
Toledo, Ohio	290,718	Cambridge, Mass.	113,643
Columbus, Ohio	290,564	New Bedford, Mass.	112,597
Denver, Colo.	287,861	Reading, Pa.	111,171
Oakland, Cal.	284,063	Wichita, Kan.	111,110
St. Paul, Minn.	271,606	Miami, Fla.	110,637
Atlanta, Ga.	270,366	Tacoma, Wash.	106,817
Dallas, Texas	260,475	Wilmington, Del.	106,597
Birmingham, Ala.	259,678	Knoxville, Tenn.	105,802
Akron, Ohio	255,040	Peoria, Ill.	104,969
Memphis, Tenn.	253,143	Canton, Ohio	104,906
Providence, R. I.	252,981	South Bend, Ind.	104,193
San Antonio, Texas	231,542	Somerville, Mass.	103,908
Omaha, Neb.	214,006	El Paso, Texas	102,421
Syracuse, N. Y.	209,326	Lynn, Mass.	102,320
Dayton, Ohio	200,982	Evansville, Ind.	102,249
Worcester, Mass.	195,311	Utica, N. Y.	101,740
Oklahoma C'y, Okla.	185,389	Duluth, Minn.	101,463
Richmond, Va.	182,929	Tampa, Fla.	101,161
Youngstown, Ohio	170,002	Gary, Ind.	100,426
Grand Rapids, Mich.	168,592	Lowell, Mass.	100,234
Hartford, Conn.	164,072		

MORNING AND EVENING STARS

Mercury (☿) will be Morning Star about February 7, June 6 and September 29, and Evening Star about April 19, August 18 and December 12.

Venus (♀) will be Evening Star till April 17 and then Morning Star the rest of the year.

Jupiter (♃) will be Morning Star till July 15, and then Evening Star the rest of the year.

THE TWELVE SIGNS OF THE ZODIAC

♈ Ram Aries Head

Twins Gemini Arms ♊

Lion Leo Heart ♌

Balance Libra Reins ♎

Archer Sagittarius Thighs ♐

Waterman Aquarius Legs ♒

Bull Taurus Neck ♉

Crab Cancer Breast ♋

Virgin Virgo Bowels ♍

Scorpion Scorpio Loins ♏

Goat Capricornus Knees ♑

♓ Fishes Pisces Feet

ECLIPSES—Standard Time

There will be three Eclipses, two of the Sun and one of the Moon.

I.—A Total Eclipse of the Sun, June 8. Visible to the southwestern part of the United States, Mexico, Central America, the West Indies, the western part of South America and the Pacific Ocean.

II.—A Partial Eclipse of the Moon, November 17-18. The beginning visible generally to the extreme northern and northwestern part of Europe, the British Isles, the Arctic Ocean, the North Atlantic Ocean, North and South America, the Pacific Ocean, and northeastern Asia, the ending visible generally in the Arctic Ocean, the North Atlantic Ocean, except the eastern part, North America, South America except the eastern part, the Pacific Ocean, eastern Australia and northeastern and central Asia.

III.—An Annular Eclipse of Sun, December 2. Visible to the western part of North America, the Pacific Ocean, Polynesia and the extreme edge of northeast Asia.

Train Schedule

Enter frequently used trains for quick accessibility.

MORNING TRAINS		EVENING TRAINS	
Depart	Arrive	Depart	Arrive

Scheduled Running Time of Some Famous Trains

Name of Train	Railroad	From	To	Mi.	Ti.	Mi. per Hr.
					h. m.	
20th Cent. Limited	N.Y.C.	New York	Chicago	960	18	53
Broadway Limited	P.R.R.	New York	"	909	18	51
Empire State	N.Y.C.	New York	Buffalo	436	8 30	51
So. West Limited	N.Y.C.	New York	St. Louis	1155	23	50
Cong'l Limited	P.R.R.	New York	Washington	226	4 30	52
Yankee Clipper	N.Y. N.H. & H.	New York	Boston	229	4 37	50
Havana Special	A.C.L.	New York	Key West	1544	36 50	43
Flying Yankee	B.&M.	Boston	Portland Me.	115	2 15	51
The Chief	A.T.& S.F.	Chicago	LosAngeles	2226	52 25	42
N. Coast Limited	N.P.	Chicago	Seattle	2335	58	40
Int'l Limited	C.N.R.	Mont. Can.	Toronto, Can.	334	5 40	59

Friday, January 1, 1937

Clear ~~and mild~~ —

At New York

Got home a bit late last night or rather this A.M. so not so peppy. Went to Armory & rode in the Park with Pat. I rode Petit & he rode his new colt New Deal — Very good easy side then we had luncheon at Sherlinds — I returned to armory & buried Baby Sister & rode her in the ring — This evening I went to dinner at the Wards aft in Savoy Plaza — In addition to Grace & Arte Miss McDonald (Detroit) & Dr. Carabba were there — After dinner Arte Miss McD & the Dr. & I played bridge —

Saturday, January 2, 1937

Rain -

At New York

Down town by the Ave subway - Had fairly busy day at the office - Left at 12.20. Had luncheon with Fred Reynolds who was a bit upset about Mary's health - at Hyllers - Put & a friend joined us - Rode Baby Sister in the Annuity ring - did same work at 10.15. Went to Mary Burrell's apt - We went to see Hazel Simpson - dinner at Zenghamp's & I came early -

Sunday, January 3, 1937

Rain - followed by clouds

At N. Y.

Sleigh Miller had breakfast with me this morning. Then I went to armory & rode Baby Sister in the ring - Tom Brady gave me some instruction on getting her haunches more under her - Had luncheon in canteen with Sleigh Miller, Put, Tom Brady & Cliff Farrelley - Stopped to see the Applebys & they picked up the Roses & dropped me at 10.15 - Went to Mary Burrell's apt. She had Hazel Simpson & Grant Weyman for cocktails - Then Mary B. & I went to dinner at Martas & home early -

Monday, January 4, 1937

Clear

at New York

Down town by 5th Ave subway. Had very busy day at the office - Luncheon alone at Planten Cafeteria. With Jim White & Landis all afternoon on Geneva 77B. Left office at 7:00 - Mary Purrell & I had dinner at Jumble Shop then I came to 1018 & did some Sunday School accounting. Got letter from Norma with pictures of our horseback ride and the Quigley family -

Tuesday, January 5, 1937

Clear

At N.Y.

Down town by 5th Ave subway this morning - Had very busy day at the office - Jim White. Bill & Winie Rattles here - Had luncheon with Stanly Johnson at Green Shire - Left office at 5:30. Had drinks with Stanly Johnson and went to Armory. Rode Baby Sister in the ring & he was feeling fine & went well - Canteen closed when I finished so had supper at Sherbrooks & came to 1018 & worked -

Wednesday, January 6, 1937

Partly cloudy

At New York

During the night I woke up with indigestion & was sick at my stomach from the fried veal that I had for supper. Am all right this morning & had busy day at the office - Lunched with the Squadron A boys at Planters special room - Left office at 6:15 after writing some letters in answer to some about Mother - Mary Burrell & I had dinner in her apt - Listened to the Davis Perry tennis match on radio Perry won 3 sets to 1 - Then stopped for some "citrate of magnesia" & home to bed early -

Thursday, January 7, 1937

Rain

At N.Y.

Went down town by Sixth Ave subway this morning - Had busy day at the office - Lunched with Marty Peacock at Planters cafeteria - Left office at 5:10 - Met Mary Burrell in subway & we went to Armory. Had drill in Exercise room until polo stopped then let Baby Sister run in the ring - We then had dinner at 12th St Grill - Cleanup. Went to Mary B's apt & stayed quite late -

Friday, January 8, 1937

Partly Cloudy

At New York

Down town as usual this morning by 2nd Ave subway – Had a very busy day at the office – Had quick luncheon at the Planters Cafeteria alone At 2 o'clock went with Landis & Gene Wiltt to a hearing before Judge Caffey on Herrera Co. (remaining in possession) its property under 77B – The judge said "draw the order" which finished the hearing – Went to Landis office & worked – Left office at 5:30 – Went to Arnaud's had dinner with Fred – Betty Marty Robbins etc. then rode Baby Sister in the general riding all evening – Met Joe Armstrong & his sister Maris Mansfield & had been in Emmaus –

Saturday, January 9, 1937

Partly Cloudy

At N. Y.

Down town as usual by 2nd Ave. Subway Had very busy day at the office – At 11 o'clock all the office except Miss White & me went to Phila for annual firm luncheon – Left office at 12:25 – Had luncheon with Fred Reynolds at Hyler's – Rode Baby Sister in the ring all afternoon – Had dinner with Betty Nelson etc. Then dinner with Mrs Landis & Mary Burrell at her aft and home early –

Sunday, January 10, 1937

Rain -

At New Port

Read the papers and went to the Amory. Rode Baby Sister in the ring - Had lunch in Cafeteria with Pat etc - Then had some drinks in 4 Musketeers with Dick Nelson, Fred Betty, and Clark Charlie T. etc - Brought Charlie Delaware + Dick Nelson to 1018 for a drink. Then went to supper with Mary Burrell + Chris Sheards at Mary's apt - Came home early + retired -

Monday, January 11, 1937

Clear

At N.Y.

Down town as usual. Rode morning by 5th Ave subway. Busy day at office - Lunched alone at Planters Cafeteria - Stopped in N.Y. Trust Co - Left office at 5:15 - Came home + did a little work - Then met Mary Burrell + Sleigh Miller at Princeton Club + we all had dinner. Then Mary B. + I went to Mead Sq. Garden to see "The Ice Follies of 1937." Very good - especially Roy Shipstad Bess Eberhardt. Joi Papez + Karl Swoboda & Nelson sisters. We stopped for beer at Jumbo Shop + came home early - Drove to Hyde Park -

Tuesday, January 12, 1937

Cloudy At New York
Down town by Lex
Ave subway this
morning - Had very
busy day at the
office. Went to
Jersey City N.J. by ferry
boat this morning to
Interstate Sewing Store. Had
lunchon with Stanley
Johnson at Bristol -
With Gene White in
Lundis' office this
afternoon - Left office
at 5:30 Had cocktail
with Stanley Johnson
& Harold Barr - then
went to Armory &
rode Baby Sister in
the ring - Stopped at
Madison Ave & 86th restaurant
afterward for drinks -

Wednesday, January 13, 1937

Clear
At N.Y.

Down town by Lex.
Ave subway - Very busy
day at the office -
Harold Barr came in late
after big party with Stanley
Johnson who looked a
bit worse for wear -
Bill Wallace came - Had
lunchon with Spradlin
& Boys in Planters
special room - This
afternoon Uncle Ed. and
Bolhemus & Stanley & Miller
all called! Left office
at 5:15. Drink at Kay
Burrell. Then we met
Hazelskinner at Princeton
club where we dined -
We all went to see "The Show
is On" with Beatrice Lillie. Bert
Lahr. Mitzi Mayfair Paul Haakon
etc. Excellent - Letter for
Nance -

Thursday, January 14, 1937

Rainy & windy

At New York

Down town by Lex Ave subway this morning. Busy day at office - Lunched with Stanley Johnson at Planters Cafeteria - Bill Battles here - Left office at 5:30. Had Hair cut this afternoon. Went to Princeton Club 1915 Cocktail hour only about 5 turned up. Had dinner at club with Mary Burrell then we went to Motor Boat Show & looked mainly at sail boats - Took Mary B. home & came home early -

Friday, January 15, 1937

Rain & cloudy

At N.Y.

Down town by Lex. Ave subway - Had busy day at the office - Lunched with Pat at the Planters Cafeteria - Left office at about 5:45 - Did some work at 101 & and went to the armory, had dinner in canteen with Ken Mahoney Phil Brady & Howard - Then rode all evening in the general municipal ride on Baby Lester who was full of pep & all over the city - Home & did some work - Wrote letter to Nence -

Saturday, January 16, 1937

Clear -

At New York

Down town as usual by 2nd Ave subway. Had busy morning at the office - Left at 12:45 - Luncheon with Fred Reynolds (dinner to-night at Summit called off) & Put at Huylers - Then went to Armory & after a few short turns in the ring took Baby Sister for 1st ride in the Park accompanied by Put on New Deal & Fred Pelty on Hury & Dick Nelson on Blue Ribbon. I lead to & from the Park. She was a bit nervous but otherwise went well - Did some work. Then went to Mary Burrell's apt. Called Hazel Miller to come join us. We all had drinks & went to Martin's to dinner - Returned to apt and Hazel M. & I got home fairly late -

Sunday, January 17, 1937

Rain

At N.Y.

Up a bit late & went to Armory - Rode Baby Sister in the ring with various people - a good ride - Had luncheon with Fred Pelty, the Bastins, Hills etc Then returned to Equestrian rooms & had quite a few drinks with Dick, Nelson, Charlie Delamaitre etc - Then after I changed clothes stopped to see & pick up Hoch off from Sarah & Morris Freeman & had cocktail - Picked up Mary Burrell & we went to dinner with Hazel Knight in her new apt - We had snails with too much garlick for me - Stayed at Mary Burrell's after wards for quite a while -

Monday, January 18, 1937

Rain - Partly Cloudy

At New York

Down town by Rex Ave subway - Had poor day at the office Gene White was there & we went over some work in vault - Luncheon at Planters cafeteria alone - Left office at 5:30 - Had dinner with Mary Burrell at Princeton Club - Then went to Armory & attended annual Meeting of Ex. Members - Phil Crowe gave a very interesting talk & illustrations on his hunting & shooting in Indo China & Pig sticking - Had some beer with Joe Carlson Fred Reilly Tip Philips etc -

Tuesday, January 19, 1937

Cloudy

At N.Y.

Went to Dr. Colburn at 9 o'clock this morning - He polished my teeth & found 2 places to fill - Had a busy day at the office - Getting up Dunsee physics - Bill & Winy Battles here - Luncheon alone at Planters cafeteria - Left office at 6 o'clock - Went to Armory & had dinner in Canteen - Then rode Baby Sister in my car - Having a quiet & time playing here - Came home & worked -

Wednesday, January 20, 1937

Cloudy & snow

At New York

Down town by Rex Ave subway - Busy at office - Went to dentist Dr. Colburn at 11 to 12:30 he filled two small cavities - Went to luncheon at Quadrin & at Planters special room - Left office at about 5:40 Wrote note to Jo Slonniger on account of letter about Mother. Went to Mary Powrells - aft where had dinner with her, Jane Wallace & Dav. Thomas - Then we all went to Greenwich Village Inn to dinner & dance. Returned to aft Jane W. staying here - Dav T. & I got off in taxie quite late.

Jack Martin's 2nd anniversary

Thursday, January 21, 1937

Rain -

At N. Y.

Down town by Rex Ave subway - Had busy day at the office - Got pair black shoes - Had luncheon with Leigh Miller, (still out of a job he just missed one big week & is low) at Planters cafeteria - In Landis office most of afternoon going over Xmas proofs of claims - Left office at 5:30 - Went to Mary Powrells aft. She is not feeling well sore throat etc - We had light supper there and I came home early & to bed - Sent some flowers to Olivia Martin for anniversary

Bartois Birthday
Friday, January 22, 1937

Rain -

At New York

Down town by Rex. Ave Subway had very busy day at the office - Lunched with Shorty Peacock at Planters Cafeteria - Left office at about 5:15 - Stopped for some sandwiches & took them to Mary Purrell who is still laid up in her apt - We had supper there & I went to the Armory & rode Baby Sister in the general music ride all evening - Came home read & lay down with Shirley Miller -

Saturday, January 23, 1937

Light snow & rain

At N.Y.

Down town by Rex Ave subway - Busy day at office & Lady Johnson in Boston - Left office at 1:15 - Had luncheon with Fred Reynolds at Hayden - joined by Pat. Joe Cannon & Fred Pretty - Rode Baby Sister in the ring all afternoon with various people - Had drinks with Jack Nelson & Fred Pretty etc then went to cocktail party of Mary Sandy Shaudes Mary Purrell & me at Wasp - Sandy Shaudes then took us all to dinner at Lafayette Champagne & Mary & Sandy had to rush off to dinner for train. Mary B & I stayed and ended by rode.

Sunday, January 24, 1937

Rain

At New York

Went to church this morning + read. Baby sister in the ring too wet in Park. With Pat and Sergt Hart + various people. Lunch with Dick Nelson + Pat in Canteen. Came home read papers + did some work. Then went to May Darrell's apt and took me to supper at Henrici's on 11th St. Returned to apt + home early. Read + to bed.

Monday, January 25, 1937

Rain followed by cloudy + clear

At N.Y.

Down town in Lex Ave subway this morning. Had very busy day at the office. Bill Battles + Gene White here. Luncheon alone at Planters cafeteria. Left office at 5:30 + Stanley Johnson in Boston. Went to armory + had dinner in Canteen. Then rode Baby Sister in the ring. Ride went fine + full of pep. Came home + worked on Sunday School accounts + got note from Elvira Martin thanking for anniversary flowers + about Mother's death. Terrible flood conditions in Ohio.

Tuesday, January 26, 1937

Partly Cloudy

At New York

Down town by Lex Ave subway - Had busy day at the office - Stanley Johnson still in Boston - Wing Battle here in N. Y. Lunched with Dwight Miller & Dudley Jacobus at Japanese restaurant - Left office at 6:25 - Ten N. Y. State Tax on transfer stamps had Miss Zeley here this afternoon checking up Genesee stamps - Met Mary Burrell on 6th Ave El. & we had supper in her apt & then I went to Armory & rode Baby Sister in ring with General riding bunch.

Wednesday, January 27, 1937

Clear

At N. Y.

Down town by Lex Ave subway - Had busy day at office - Joe Keene & Stanley Johnson back from Boston & Vzell Battles here - Had luncheon with the Squadron boys at Phanter's special room - Bob Stout autographed my book "Riding" - Left office at 5:10 - Met Mary Burrell & we went to see "Our Dead goes to Town" at Little Carnegie movie - It was quite good. We then went to dinner at 60th at Cerutti's - Then to apt and turn early Long letter from Monroe Bernstein being next lot to me -

Thursday, January 28, 1937

Clear

At New York

Down town by 2nd Ave subway - Had busy day at the office - Luncheon alone at Planters Cafeteria - Left office at 5:30 - Went to the armory & had dinner with Ken Mahoney in canteen. Lead Baby Lister around stable but disgusted because they played polo until 8:35 so I could not get in the ring. Troop began to drill then - Walked home & worked - Floods still raging in Ohio & Mississippi Rivers - Got a suit (blue) at Rogers Peet.

Friday, January 29, 1937

Cloudy -

At N.-Y.

Down town by 2nd Ave subway - Had busy day at the office - Luncheon alone at Planters Cafeteria - Left office at about 5:30 Went to Princeton Club & had cocktail with Otto Vannel from Chicago & Henry Muller & then went to armory where had dinner in canteen with Don McBride & Tucker & Fred Betty Then watched the Metropolitan Imitation horse show from Ex Mounted balcony. Cut in show on Blue Ribbon but got too late. Fanny & Harold Farrally came to D & for a drink after the show -

Saturday, January 30, 1937

Clear

At New York

Down town by 8th Ave subway. Had fairly busy day at the office & left at 12:15 - Had luncheon at Hyler's alone as Fred. B. & Pat did not turn up. Went to the armory and rode Baby Sister in the ring - with Pat part time. Then Jenny. Burr & Sandra Shanks were brought in by Emily from Bary & Ann to ride. I got them Baby & Dinty Moore & they both rode very well & did not want to stop - Mary & Sandra & Jenny & Hester Burr & Mary Russell & Betty & Millicent met at 101st. Had some drinks & then to dine at Princeton Club - took Mary Russell home & stayed late -

Sunday, January 31, 1937

Rain.

At N. Y.

Read the papers & went to the Armory - I rode Bert Deal, Pat's colt for a short time & then Baby Sister - Had luncheon with Fred Belty & they sat in the Member's room & took 40 winks & came down to work - Then went to Mary Russell's apt where we had supper and I came home early to bed -

Monday, February 1, 1937

Clear

At New York

Down town by Lex Ave subway. Had busy day at the office. Luncheon with the Stanley Johnson at Planters Cafeteria. Left office at 5:40 after dry unment about send deliveries with Chapin & Tree. Went to armory & had dinner in canteen with Butler, Van Mahony etc. Then upstairs by Margy & twins. Baby sister were in the ring. Came home and read & wrote a letter to Anne & did some work.

Tuesday, February 2, 1937

Clear & cold

At N.Y.

Down town by Lex Ave subway this morning. Very busy day at the office. Luncheon with Ritchie Boyd at Wilfred's. Dear White here this afternoon. We worked until 5:40 went to Boston to dinner returned to office & worked until 12:40. Then home to bed. Got note from Mme Chauvenet in French saying M. Chauvenet just recovering from bad eye operation.

Wednesday, February 3, 1937

Clear & cold

At New York

Down town by 8th Ave subway this morning. met Charlie Kniolbing & had good talk with him — Had busy day at the office. Spent while in office working on a business plan — Had luncheon with squadron boys at Planters special room — Buty Watthew one of my troop died yesterday — Left office at 5:30 — Went to armory read paper & when polo finished I let Baby Sisto run loose in ring for while — Went to May Purrell apt where we had good roast lamb dinner — & turn early —

Thursday, February 4, 1937

Clear & cold

At N. Y.

Before going to work this morning I went to Buty Watthew's funeral at 9:30 at Church of Heavenly Rest — Hobart Bill Robertson, Fred Betty & others Squadron boys — Chapel was packed — Service impressive & long —

Had busy day at office Mr Hirst absent — Lunched at Planters Cafeteria alone — Left office at 5:45 — Went to May Purrells apt where we had drink & good dinner — Listened to radio read & discussed the Fisher Motor Corp strike — Home early. Letter from Nonce —

Friday, February 5, 1937

Snow

at New York

Down town by Lex Ave subway - Had very busy day at office - Mrs. Hirst out - Luncheon with Fred. Reynolds at Huyler's - Left office at 5:30 - Met Mary Russell on El 6th Ave & she was not feeling so well so got some medicine. Then went to Vanderbilt Hotel where I dined with Ray & Murray Simonson - in the de la Robbia room - They went to theatre & I went to Germany - Rode thru Beal for Pat & the Baby Sister in the general side - Had glass beer with Frank Auer etc -

Saturday, February 6, 1937

Partly Cloudy

at N. Y.

Down town by Lex Ave Subway this morning. Had busy day at the office - Luncheon with Pat at Rosario - Then we stopped and got pair riding (English) drawers for 7.50 at Commodore Then went to Arm & rode thru Beal & the Baby Sister She went very well - May Russell & I had dinner at Martini & then family early.

Sunday, February 7, 1937

Clear

At New York
after breakfast I went
to the Army &
rode Baby Sister in
the sun - She
did not go so well
as she might have.
Had drinks with
Pat etc & dinner
with Fred Betty, Dr
Herman Miss Humphries
etc - Sat in Lg meeting
room & altered pds etc
Ed Herman telephoned
about being in Mich
Ed for a while -
Dinner with Mary
Purnell in Lib cafe
& stayed quite late.

Monday, February 8, 1937

Cloudy & misty fog

At U. of.
Down town by 2nd
Ave subway - Had
poor day at the
office - Took Uncle
Ed to luncheon at
Planter's restaurant -
Arranged to have Tom
Ford out 7/10/8 to-
morrow & Uncle Ed in
his place - Left office
at 6:30 - Went to Brooklyn
Heights & had dinner
with Jack & Elvira Martin
Mrs Varick & Mr. Perry
at their house - Jack
Elvira & I talked all
evening -

Tuesday, February 9, 1937

Rain –

At New York

Down town by 8th Ave subway – Had busy day at the office – Had lunch with Lizzie Miller at Planters cafeteria Left office at 5:20 Had dinner with May Burrell in her apt then rushed off to the armory where I rode Baby Leath in the ring – Had to stop fairly early because Tr. Troop drilled – Came home + read – Uncle Ed Eberman moved in 1018 + Tom Lord moved out today –

Ash Wednesday

Wednesday, February 10, 1937

Clear

At N.Y.

Uncle Ed + I had breakfast together this morning and I went down town by 2nd Ave subway – Had a very busy day at the office Mrs. Hirst still sick – Lunched with the Squad + boys at Planters special room – Left office at 6:15 – Went to May Burrell's apt and took her some Anniversary roses + she gave me 2 neckties – I had some beer as I decided to swear off all but beer for Lent – We had dinner at Longchamps then went to Theatre Guild play "But for the Grace of God" an interesting low life drama of poverty + depression – Stopped at Mary B's apt for beer + home early –

Thursday, February 11, 1937

Clear

At New York

Breakfast with Uncle Ed & then down town by 6th Ave subway - Had very busy day at the office - Luncheon with Shorty Peacock & Shirley Miller at Planters Cafeteria Left office at 5:30 Sent box of Valentine chocolates to Bonnie - Went to Principia Club 1915 cocktail party - six of class present - Had dinner with Mary Burrell & Shirley Miller at Club - Then Mary Burrell & I went to see aft. & finished Sunday sch. checks & talked & home early - Letter from Hugh & says he may not want home.

Lincoln's & Grandma's birthday

Friday, February 12, 1937

Clear

At N. Y.

Uncle Ed & I had late breakfast this morning - Then I worked on Sunday School a/c while he read - Then went to dinner & rode Baby Sister in the wing a couple hours - Had luncheon in cafeteria with Bill Mallory. Butter etc - Then rode Baby Sister again in the Park (Mr & Mrs Valentine) with Zym Roorder, Ev. Swayne, Minnie Freeman & Cutter. Very good ride. This evening Mary Burrell & I had dinner at Henricci's & then went to see "Val" (Bill Valentine) in opening of "Call me Jiggs" - quite a good farce. We went afterwards to his dressing room with Jim Tracy & Hazel Simpson & one of the actresses - Funnie Hears. To Mary B. aft & home early. Sent candy hearts to nieces & children as valentines.

Saturday, February 13, 1937

Clear

At New York

Down town as usual after breakfast with Uncle Ed. Had busy morning at the office. Had my hair cut by Louis. Oscar being sick. Sent some flowers & valentines to Mary Burrell. Left office at 1:45 & lunched alone at Childs in Beaver St. Rode Baby Sister in the Parks with Rusbadier all afternoon. Changed my clothes & returned to Ex Members room met Mary Burrell & Jane Wallace there & we & Fred Betty had dinner. Then saw polo game - very good Yrad A. beat Yrad C & Yale Deutberg. Sat around Ex members Tom Mary & Jane Wallace Dick Nelson & came to 1018 & I gave some drinks. Mary P. fell down two stairs & cut her head badly — so we took her home; had quite a time getting Dick N. home.

Sunday, February 14, 1937

Rain clearing in evening —

At N. Y.

Had breakfast with Uncle Ed & read the newspapers. Then went to the Armory & rode Baby Sister in the ring — Had luncheon at Pat's apt with Ann & Barbara — Then came home & did some work & lounged with Uncle Ed — Then went to Mary Burrell's apt. She still in bed & looks & feels badly after last night's fall. Jane Wallace a bit worried & after telephoning back and forth. We got her a nurse for the night & all flipped & Jane W. & I had supper in apt & when the nurse came we took short walk & got supper & came home early & to bed — Got Valentines from Bellefonte

May Smoore birthday

Monday, February 15, 1937

Cloudy & cold —

At New York —

Sent belated birthday card to May Smoore — Had breakfast with Uncle Ed & went down town by Lex Ave subway — Had busy day at the office Mrs. Krist back at work. Went to Zandis office Luncheon alone at Planters cafeteria — Wrote letter to Renee Left office at 5:15 Went to Mary Purrelli apt She is better but still in bed — The Dr. (Hamden) telephoned that there was no fracture as per x ray — Mrs Shanks is here & I had dinner with her — Also Mrs Chisholm the nurse there — Read the paper aloud & came home to work. Uncle Ed & Shirley Miller at home —

Tuesday, February 16, 1937

Cloudy & snow flurries —

At N.Y.

Breakfast with Uncle Ed & down town as usual by Lex Ave subway — Had busy day at the office — Joe Keen here from Phila — We went to Zandis office where Gene White joined us & we went over Hence Reorganization Plan — Joe Keen & I had luncheon at old Robbins then he returned to Phila — Left office at 5:30 — Wrote letter to Connie Bertha Patterson & got note from Jimmy — Stopped to see Mary Purrell who is better & at the nurse go — Mrs. Shanks still with her — Had dinner at canteen & rode Baby Sitter in the ring — Let Mrs Red run loose — Came home read & worked —

Wednesday, February 17, 1937

Clear & cold

At New York

Breakfast with Uncle Ed this morning - & down town on Lex Ave subway - Had busy day at the office - Luncheon with the Squadron boys at Planters special room - Left office at 5:30 - Wrote letter to Hugh Quigley and note to Grimmie - Went to Mary Purrells apt she is much better but still in bed. Jane Wallace was there & also Hazel Simpson - Left about 8:15 - went to Princeton Club where I ran into S.D. McAneney & had dinner with him - Then came home talked with Uncle Ed & worked -

Thursday, February 18, 1937

Clear

At N.Y.

Breakfast with Uncle Ed. this morning - He got letter from John saying Louise's aunt was killed by an automobile in Norfolk - Down town as usual by Lex Ave subway - Had busy day at the office - Luncheon with Stanley Johnson at Planters cafeteria - Left office at 5:15 - Went to Mary Purrells apt & took her small plant. Had dinner there with Mary B. & her mother Mary is better & sitting on sofa - Left early & went to armory & met Baby Sister sun in ring & encouraged her - Came home read & talked to Uncle Ed & did some work - Letter from Nance mainly about her new house & Pey. Garcia & Stanley Jackson having great time skiing Dan. Petrikoff -

Friday, February 19, 1937

Clear & mild —

At New York

Breakfast with Uncle Ed. & then down town by 2nd Ave subway — Had very busy day at office getting out Citizens Pub Ser. Co. notes. Had quick luncheon alone at Planters cafeteria. Left office at 5:10 stopped to see Mary & Russell — Hazel Simpson also there — Met Uncle Ed at 10 & took him to dinner at the Squadron canteen. We then sat in Y members room while I rode Petit in the general riding with Fred Betty etc — Walked home with Uncle Ed — Read & did some work

Edwin Eberman birthday

Saturday, February 20, 1937

Cloudy & foggy —

At N.Y.

Uncle Ed & I had breakfast together this morning & then I went down town by 2nd Ave subway. Had very busy morning at the office — Jimmy & Miss White out & Sept at 12:30 went to Child's Beaver St for luncheon — Picked up some flowers & went to the "Carlotta" W. 50th & saw Cousin Bertha Patterson & Miss Cochran who are sailing on Nassau Cruise — Russell tel the boat left at 3:30 after Edwin arrived — Rode Baby Dist in the Park with Evan Swymme — Went to dinner at Mary Russell's with Mr & Mrs. Chandler & spent the evening there —

Sunday, February 21, 1937

Rain —

At New York

Uncle Ed & I had breakfast together. I read the newspapers and then went to the Armory & rode Baby Sister in the ring — Had lunch with Fred Betty, the Robersons, the Comstocks Col Brown etc — Then went to ex Members & had some beer & then to read & work & talk with Uncle Ed — Then went to Mary Russell's She is much better & had her teeth fixed today — I took her & Mrs Shaules to dinner at Enrico's on 11th St. Then we returned to apt & listened to concert by Grace Moore on radio —

Monday, February 22, 1937

Washington Bound

Clear At N.Y.

Had breakfast with Uncle Ed. & read the paper — Went to the armory and rode Baby Sister in the Park with Pat on New Deal & Fred Betty — We had fine ride — Went we returned Hugo Miller was there with Frau Hunter Munson & Henrietta Bergsoffer (who used to know Nance in Bermuda). They came to see J.H. Brown horse show which is going on all day & evening in the ring — I took them all to luncheon in Canteen Fred Betty joined us — Then we returned to Gramercy balcony & watched horse show — Fred Betty & I dropped in to see Julie & William & Mr, Avery — I then took Mary Russell & Mrs Shaules to dine at 12th St. Zeugchamps.

Tuesday, February 23, 1937

Partly Cloudy

At New York

Uncle Ed + I had breakfast together + I went down town by Rep Ave subway. Had dull day at the office - Went West at his grandfather's funeral - Had lunch alone at Planter's cafeteria - Left office at 5:20 - Went to Armory + had dinner in canteen with Pete Merrill, Earl Starley, Ken Mahoney etc - Rode New Deal for short time + then Baby Sitter in the ring - Came home read + had bottle beer with Uncle Ed + to bed early -

Got telegram from Hugh & about petty fines on Miami property + write letter to Norice -

Wednesday, February 24, 1937

Partly Cloudy

At N. Y.

Breakfast with Uncle Ed and down town by Sixth Ave subway - Had busy day at the office Mrs. Hist out sick - Lunched with the Squadron boys at Planter's Cafeteria - Left office at 6 o'clock after writing note to Miss Robetts (Seattle) - Had Mary Burrell, Uncle Ed, Janet & Edwin Eberman to dine at the Princeton Club - We bathed and home early - Letter from Tom Horn saying he'll be on hand for 1915 reunion on Friday - Stanley Johnson went to Boston this evening -

Thursday, February 25, 1937

Cloudy & snow

At New York

Breakfast with Uncle Ed - this morning & down town by 2nd Ave subway - Had busy day at the office Miss Irwin out sick - & Johnson in Boston. Luncheon with Ritchie Boyd at Rookery Club - Left office at 5:30 Went to the Berkshire Hotel on 52nd & Mad. Ave. where met Aunt Maud Mary & Fred. Reynolds & we all went to dinner at the Princeton Club - Then talked & finally Aunt Maud & I took over Hanes house and finances at the Berkshire lobby - Wrote note to Mr Roberts in Hattie

Friday, February 26, 1937

Partly cloudy -

At N.Y.

Down town after usual breakfast with Uncle Ed - Had a busy day at the office - Hugh White in town so had to go over to see him in his office - Had quick luncheon on way over at Planters cafeteria - Left office at 5:30 - Went to the Princeton Club where 1915 had annual dinner - It was quite a party with about 85 back - Stew Baker made short speech - Mary Shouse, Tom Hon etc etc. & finally sometime after dinner a bunch of us boarded the Elevated and then Johnny Hoosain & I & 2 girls canoed in west side drive & I got home about 5:45 A.M.

Saturday, February 27, 1937

Clear

at New York

Feeling a bit tired this morning but had breakfast with Uncle Ed & down to the office — Did a little work & found that Joe Keene & Stanley Johnson had come on night train from Boston a bit worse for wear. So Joe K. & I went to get him a "hair of the dog" & I got Bremo-Seltzer some beer — Sent some flowers to Julie Boyd for her & new son — Then left office at 12:30 with Joe K & Stanley Johnson went to Prod. Ex bar & Joe K & I had luncheon & I put him on train for Summit to see his sister. I went to armory & rode Baby Sister in Park with the Dunn brothers. Went to Mary Burrell's & we had dinner at Ernie's & she felt badly so home early —

Sunday, February 28, 1937

Clear

at N.Y.

Had breakfast with Uncle Ed this morning & after reading papers went to armory & rode Baby Sister in the Park with Ted Pretty & Dick Nelson — Fine ride. Then B, Henry Wise & I had luncheon in canteen — came home & worked — Then went to supper with Mary Burrell in her apartment. Then met Pat at his apt & he & I went at 9:30 to a lecture at Boots & Saddles by Capt Littauer on Schooling for Field & Dressage. demonstrated by Mr. Kees & and Miss Lois Schanley — Very interesting. We stopped at bar for a beer & came to bed

Monday, March 1, 1937

Clear

At New York

Breakfast with Uncle Ed & down town by Lex. Ave subway - Had a busy day at the office - Lunched alone at Planters cafeteria and in Sen Wheeler's office this afternoon - Left office at 6 o'clock - Had dinner with Mary Purrell in her apt and listened to political speeches on radio in re Supreme Court question - Came home early & resumed Sunday School accounts etc -

Tuesday, March 2, 1937

Clear

At N.Y.

Breakfast with Uncle Ed who overslept a little this morning for first time as he was usually away ahead of me - He left today for Lancaster & Norfolk & wrote me a very nice note - I had a busy day at the office Sandi went to Phila. about the plan - I had luncheon with Shorty Peacock at Planters cafeteria - Left office at 5:15 Went to armory & had dinner in canteen with Sam Henry & Smith & Tuttle - Then had fine skill in the ring on Bixby Sister - good run & started two stepping along lance boards. Came home & worked - Wrote note to Cousin Bertha Patterson thanking her for bringing the English Toffee -

Wednesday, March 3, 1937

Clear

at New York

Breakfast alone this morning & down town by 5th Ave subway — Had busy day at the office — Mr. Byrne tried — tax man in to go over the General books & tax return 1935. He talked mostly about his prostate gland). Went to lunch with the Squad. boys at Planter's Special room. Left office at 5:30 — Stopped for May Burrell & we went to Princeton Club to dinner. Shirley Miller sat with us part of time. We then went to Theatre Guild play. "The Masque of Kings" with Henry Hull, Margo, & Pauline Frederick — very good. about Austria. Hungary history. Stopped at Jacobs shop & home early.

Thursday, March 4, 1937

Clear

at N. Y.

Down town by 5th Ave subway this morning — Had busy day at the office working on income tax returns — Bill Battles was here — Had lunch alone at Planter's Cafeteria & went to buy soap at Wanamaker's — Left office at 5:15 — Came home & worked on my taxes — Went to dine with Sarah & Morris Freeman at their apt. We had good dinner afterwards the Emories & a friend dropped in & we all listened to Roosevelt on radio going after the Supreme Court. Got letter from Norse & wrote one to her — Also wrote from Julia Altman thanking me for wedding present money —

Friday, March 5, 1937

Clear

At New York

Down town by Lex. Ave subway this morning - & Lady Johnson still away. Had a busy day in the office working on tax returns etc - Had luncheon alone at Planters cafeteria - Stopped at Lincoln & Co. N.Y. Trust Co. - Left office at 6:15 - Talked with Heinie Dingley on telephone about going to Bellefonte for Easter - Had dinner with Mary Purnell & Willis Gervin in Mary's apt - & spent the evening talking. Sent a birthday card & note to Helen McC. Wilcox.

Saturday, March 6, 1937

Snow, Cloudy & misty -

At N.Y.

Down town by Lex Ave subway - Had busy morning at the office went to Post Office to get the riding drawers I had made in England & pay $2 duty on them - Left office at 1:15 lunched with Fred Reynolds & Pat at Hughes and then went to Armory & rode Baby Sister first in the ring & then Penny Dun & I went for ride in the Park (Baby Sister had lots of pep - Took Mary Purnell to dinner at Marias & we returned to apt & stayed quite late -

Sunday, March 7, 1937

Clear

At New York

Read the paper and went to Armory - Rode Pelty little in the Park with Fred Pelty & Dick Nelson & Jim Northrup - Fine ride from about 11 to 1:45 - Had luncheon with Fred Pelty etc in Canteen Sat in exercise room with the Nelsons - & a bunch watching polo - Walked home then went to supper with Mary Purrell in her apt - Talked & came home early -

Monday, March 8, 1937

Rain

At N.Y.

Down town as usual by 2nd Ave subway this morning - Had busy day at the office - Luncheon with Dudley Jacobson & Dwight Miller at Japanese restaurant - Left office at 5:00 - Went to Mary Purrell's & took her to Grumble Shop to dinner - Then we returned to apt & played quite late - Letter from Uncle Ed thanking me for seeing him here etc.

Tuesday, March 9, 1937

Snow flurries. Windy
Clear & Cloudy

At New York

Down town this morning by 8th Ave subway - Busy day at the office - Lunched alone at Planters Cafeteria - Went to Macy's this afternoon & ordered pair of breeches - Left office at about 5:15. Went to armory to exercised Baby Sister on bunge in the gym - Then we went to dinner at Stan Phillips apt with her. Kitty Dana & Mr Pairs - We then went to the theatre to see "Tovarich" which I had already seen once - but enjoyed again from 3rd row centre. Very good Russian comedy with Halliday & Anita Colba - We stopped at Cerutti's "Le Mirage" after theatre & saw the Cuban "Voodoo" players - fair -

Wednesday, March 10, 1937

Clear & cold

At N.Y.

Down town by 8th Ave subway as usual - Had busy day at the office - Spent Write here part of the time - Finished corp income Tax returns - Had luncheon with Squadron A. boys at Planters cafeteria - Left office at 6:30 this evening - Wrote letter to Uncle Ed - Went to drive with Mary Burrell in her apt. and home early - Mrs & Mother still up so called & read -

Thursday, March 11, 1937

Cloudy & misty

At New York

Down town by 8th Ave subway & had busy day at the office - Had luncheon with Stanley Johnson at Planters & afternoon - Got a note from Julia Boyd Hawkins she is flower - They are going in West Indies cruise tomorrow so stopped in to see Ritchie Bird - Left office at about 5.30 - Went to Princeton Club & had some beer with Harold (Pop) Vanne & Single Miller & Bob Mackay - Then met Mr. Hutton & had dinner with him at restaurant along 8th Ave - Put him on train early & then wandered ~~into~~ Chaucer & talked & drank with Max & Alice & Monte early -

Friday, March 12, 1937

Clear

At N.Y.

Down town by 8th Ave subway - Had a dull day at the office - Luncheon with Pat at Traders Port - Went over to see Landis this afternoon & left office at about 6 o'clock - Went to Amory & had dinner in canteen with Fred Bell, Phil Brady, Carpenter etc. Then rode Baby Willie in the general ride all evening - Got letter from Monroe about moving furniture etc from Mother House -

Saturday, March 13, 1937

Snow & cloudy

At New York

Went down town by the Ave subway this morning. Had busy morning in office on taxes. Left at 12:25. Had luncheon with Fred Reynolds, Pat, & Joe Cannon at Keyler. Then Joe Cannon & I stopped for a beer at Commodore Bar. Had good vibe on Baby Sister in the wing & then in the Parks with Jim Dunn. Had dinner with Mary Pulsell at Princeton Club & was surprised to run into Bill Weisman who is here for Yale Club dinner. After dinner Lizzie Miller, Alex & Simpson Tarzan, etc joined & we had quite a party. Mary P.T. went with Mary to bed near in Mad. Sq. Hotel. Arr home late.

Sunday, March 14, 1937

Cloudy snow late afternoon

At N. Y.

Read the papers this morning. Then went to church & rode Baby Sister in the Park with Pat, Jim Mortimer, Fred Betty etc & also ended up with Rush Dunn. Baby Sister feeling very peppy. Had luncheon in Canteen with Fred Betty, Rush Dunn & Gary. Came home & worked on the Income Tax & then went to Mary Purnell's to drive with her in her app. Listened to radio & home to bed early.

Monday, March 15, 1937

Rain.

At New York

Down town by 5th Ave subway which was much delayed & crowded on account of burst water main in Bronx. Very busy day at the office with last day of income taxes - Lunched alone at Planters cafeteria. Left office at 6 o'clock. Wrote letter to Hugh Quigley & sent him $4000. for Mrs. Eliza J. Mottu's house - Had dinner with Mary Purnell - in her apt - Listened to radio & worked Old Gold Puzzles - Home early - Found Sly & Mike reading & had talks about finances & jobs etc.

Tuesday, March 16, 1937

Cloudy -

At New York

Down town by 5th Ave. Ave. subway - Had busy day at the office - Lunched alone at Planters cafeteria - Left office at 5:15 - Went to Armory & had beer with Dick Nelson. Then dinner in canteen with Dr. Tucker, Pauline Schmidt & Jiff Reiley - Then rode Baby & Lita in the city. Lita went very well this evening - Rode with Sister Moschowsky on the mare she's getting just acquired.

St. Pat's Day –

Wednesday, March 17, 1937

Clear windy & cold

At New York

Down town by 5th Ave subway this morning – Had busy day at the office – Reported to Fed. Tax Collector who questioned my Communist ancestry & judge Ward payments etc – Had luncheon with Hymie & A boys at Planter Cafeteria – Had my hair cut this afternoon and went to N. Y. Times & about various matters – Left office at 5:15 – had been with Stanley Johnson – Met Mary Burrell at Club & had dinner with Leigh Smith, Jim Pierson, Norm Carroll – Dinner with Mary B. at Murray Hill – Then to Lovers Show & Norne Carey & wife. Mr. Allison Reynolds & Wellwright –

Thursday, March 18, 1937

Cloudy

At N.Y.

Down town by 5th Ave subway – Had busy day at the office – Luncheon with Shorty Peacock at Planter cafeteria – Left office at 5:15 – Came home & worked on getting together vouchers etc to show 1st Dept – Had dinner at Synad. Canteen with Joe Reilley, Charlie Delamaitre etc. Then rode Paly Sister in the rain until F. Troop drill put me out – Then came home & continued the tax work – Wrote a note to High Quigley in answer to his letter of yesterday sending Deed for Mottern house. Returned to town for recording –

Friday, March 19, 1937

Cloudy

At New York

Down town by Sex on subway this morning. Had a busy day at the office. Stanley Johnson came most of the day. Had luncheon at the Planters Cafeteria alone. Left office at 5 o'clock. Went to the Waldorf Astoria & met Joe Keen in Alf Landy's apt also Stanley Johnson & Insurance Commissioner Sullivan from New Hampshire. We tattled & then Joe K. & Stanley Johnson did look (on the firm) the Commissioner to dinner at Biltmore & to "Red Hot & Blue" a musical show with Jimmy Durante & Ethel Merman. Good music & dancing. We dropped the Commissioner & then the three of us landed at Elsie where we met May & Helen & had an evening. Joe Keen spent night at 108.

Happy Birthday!

Saturday, March 20, 1937

Rain. My birthday.

At N. Y.

This morning I got Joe Keen up & we had breakfast together. Then I started for the office. We thought we would get Joe and eye-opener & then started to drink beer so we decided not to go to the office. Went to train with Joe & he took the 12 o'clock for Philadelphia & came home took a nap & then went to a movie & rode Baby Sister in the city also tried Teresa Morchowski's new store & left her daughter with Baby Sister & then went to Mary Burrell's apt. & had birthday dinner with her & her mother who is visiting her. Mary B. gave me a new sweater & a Princeton tie for my collection & Mrs. Shanfield made me a good birthday cake. Got 2 pairs of pajamas which Mare made for me. Cards from Mrs. C. & Mr. Smith —

Sunday, March 21, 1937

Clear & windy

At New York

Mingie Quillen did not turn up last night - Read the papers and went to the armory - Rode Baby Sister with Pat who rode Petit - Joined Evan Suzanne & rode until 2:30 - Then came in & had dinner in Canteen with Fred Belty, Beatrice Hagerman & Art Pasture & Evangeline - Then came home & worked - & wrote a letter to Nance thanking her for birthday pyjamas - Then went to May Russells & took her & Mrs Shanks to Princeton Club to dinner Then we called on Hazel Simpson who has Ewart Wayman there - Home early to bed -

Mother's Birthday

Monday, March 22, 1937

Clear

At N. Y.

Down town by 5th Ave subway this morning - Had a busy day at the office - Went to the noon day Lenten service at Trinity Church - Had luncheon alone at Planters Cafeteria - Left office at 6 o'clock Went to May Russells apt & we went to dinner at Eurico's on 11th St. Returned to apt & read and went home early - Got a letter from Uncle Edward transferring stock to Harold & Phil. Wrote to him - Got a birthday card & note from Helen McC Wilson - Got note from Florence Williams from Louisville where she has been nursing Winslow -

Tuesday, March 23, 1937

Clear

At New York

Down town by 5th Ave subway - Had busy day at the office - Helped Stanley Johnson get ready to go to Boston this evening on boat with Joe Rose & wife. Stanley Johnson & I had luncheon together at Planters Cafeteria - Left office at 5:30 - Went to armory & had only time to let Baby Sister run loose in the ring as they played polo (3 games) Had dinner in Canteen with Fred Beatty, Bob & Hilliber etc. Then watched polo from Grandstand. Came home & did lot of Sunday School work - Got letter from Nance -

Wednesday, March 24, 1937

Cloudy & rain -

At N.Y.

Down town as usual by 5th Ave subway - Had busy day at the office - Had luncheon with the Squadron boys at P. Harris's special room - This afternoon I sent some Easter candy to Nance & some little baskets from Schrafts to the children - Left office at 6 o'clock. Went to Mary Purrells where we met Hazel Simpson & Stewart Weymann and all went to dinner at Grumble Shop & to the Hippodrome Circus & Cole Bros - Clyde Beatty - It was very good & especially Beatty with his 40 lions, tigers etc - Home early - Wrote letter to Florence Williams

Thursday, March 25, 1937

Cloudy showers -

At New York

Down town by Lex Ave subway this morning Had very busy day at the office - Went to Macy's & tried on new wrecklies they must be changed - Had lunchen alone at Planters cafeteria Went to N. Y. Trust Co. Sent a satten ordered flowers for Mary Burrell for Easter - Left office at 6:30 & Stanley Johnson still in Boston - Had dinner with Mary Burrell in her apt. Listened to radio - They were new Easter toys for cabinet - & I went home early - Wrote a note to Helen McC. Wilcox Got post card from Jack Martin fr. Charleston S.C.

Good Friday

Friday, March 26, 1937

Clear

At U. Y. & Bellefonte

Packed my bag this morning & then went to the armory and had a fine ride alone on Baby Hilda in the Park - Drive went very well at trot controlled - Had luncheon at 92 nd St & Madison Lounge - Came home did a little work and went to station - Took the 3:55 train on which I met Henrietta Dingley - We had good trip talking & reading & had supper on the train arrived Newtown on time at 8:41 - met by Charles & Hugh - and got to Bellefonte at 9:45 - Talked to bed late Hugh & I are sleeping on third floor -

Saturday, March 27, 1937

Cloudy + cold at
at Belleforte

Had breakfast a little late and then Nance + I did a lot of work going over + throwing away + keeping photographs and old pictures loads of them - After lunchen Nance + I went to Uncle Fred's to look at the furniture which is stored in his carriage-house but could not get in so we called for Grace P. since Fred not home - Nance + I also went to see Nattie's house. The boys just starting to move in - new wall paper etc looks empty but looks O.K. - After dinner the Zwes. Beige Clarki Scott etc walked around + we had a small party -

Easter Day
Sunday, March 28, 1937

Partly Cloudy + cold
At Belleforte

This morning before breakfast the children had their egg + easter nest hunt - Read the papers + went to Church with Nance Heinie + Hugh + stayed for Communion - We then all went to see the Quigley new house the foundations only of which are now built - Returned to house + had cocktail my first since ash Wed.! Good dinner just family - then Nance + I went to see my furniture etc stored in Uncle Fred's carriage house also at Mr Thompson's at Bushlawnde + destroyed more old pictures also saw Uncle Fred + Grace at their house - Late supper + the preacher + wife called. Went over more pictures practiced + Heinie + Hugh drove with me to Tyrone to take I.V.O.

Monday, March 29, 1937

Clear
On train At N. Y.

Had very good sleep on the train last night & did not wake up until we got to Newark - Arrived on time at 6:50 - Went home shaved bathed etc. Then went down town & 3rd Ave subway. Busy day at the office - Had luncheon with Victor Boyd who just returned from a West Indies cruise Went to Wilfreds. Left office at 5:30 - Took Mary Burrell to dinner at Jumble Shop & then went to see the Lederman Lee carnival at Mad Sq Garden - It was excellent. Wrote note to Monce Masse (Reid announcement) rec'd to Mr. Pierson

Tuesday, March 30, 1937

Clear
At N. Y.

Down town by 3rd Ave subway - Had busy day at the office - Had luncheon with Stanly Johnson at Blanchard Cafeteria - Mrs Helm telephoned & had quite a talk she is here for few days from Pittsfield Mass. Left office at 5:45 - Went to armory and had good ride on Baby Sister in the ring - Dinner in the canteen with Jif "Reilley. Came home & counted Sunday School money - Got letter from Hugh Quigley with insurance policy covering fire etc on Bellefonte furniture -

Wednesday, March 31, 1937

Clear

At New York

Came to my Fifth Ave subway. Had busy day at the office. Lunched with the squadron & day at P. Carter special Room — Left office at 5:30 & went to Mary Powell apt — Cecil & Ethel Fisher joined us & we all went to Martons to dinner. Then Mary P & I left & went to theatre. Saw "Storm over Patagonia" — very good comedy with Claudia Morgan. Delivered to Mary P's apt & ~~stayed~~ late.

Thursday, April 1, 1937

Clear

At N.Y.

Down town on 5th Ave subway this morning. Had a dull day at the office — Luncheon alone at Planters Cafeteria — This afternoon went to Macy's & got my new riding breeches (2 @ $5.50) & did some shopping & ran into Madeline Meyer. Left the office at 5:15 came home & took a short nap & then went to dinner at the Wardi. Arte & Grace & Mrs. Perry & I had very good dinner. Talked & listened to radio — Came home & worked

Friday, April 2, 1937

Showers followed by clouds

At New York

Down town by 2nd Ave subway - Had very busy day in the office - Lunched alone at Planters cafeteria - Left office at 5:20 Went to Mary Burrelli's & had a cocktail then went to the armory where I had a sandwich with some of the boys and rode Baby Sister and Moshoulay; more in the general ride -

Saturday, April 3, 1937

Partly cloudy

At N.Y.

Down town as usual by 2nd Ave subway - Had a very busy morning at the office - Lady Johnson only in for a few minutes & Jimmy was "off" - Left office at 12:30 - Had luncheon with Pat, Fred Reynolds & Joe Cannon - Then went to the armory and had a fine ride on Baby Sister. Rode with Bill Read & his bride for a while. Then Baby Sister started to get excited so I rode alone - Went to Mary Burrelli. Had some drinks & supper in apt. I canned shad roe which made me actively sick & stayed late -

Sunday, April 4, 1937

Cloudy -

At New York

Went to the armory this morning after a late late breakfast & rode Baby Kitte in the Park - Met George Sharp and rode with him for a short time then alone - Had luncheon at the armory in canteen with Fred Belty etc. Hurried home & put on my outawaz returned to armory & at 3 P.M. Paraded with Company in Annual Church Parade to the Church of Heavenly Rest - Went to reception at armory afterward, Joe & Betty Cammann Hallie etc - Took Joey & Hollis Gale & Fred Belty to Rhinelander Club where we met Mary Burrell & all had dinner - Then we went to Mary B's apt for drinks. Then Hollis & Joey Gale came to 10 & 8 for another drink before they drove to Long Island.

Monday, April 5, 1937

Cloudy & rain -

At N. Y.

This morning Kingle Miller started to work with a wholesale liquor firm - It is first job he has had since leaving Hoit Rose & Troster a year ago in April 6th. Had a fair day at the office Stanley Johnson at home sick also Mrs. Hirst. Had luncheon alone at Planters cafeteria and left office at 5:30 Wrote a letter to Norrie - This evening Mary Burrell & I had dinner at Lincoln Grill on 44th & Eighth Ave. & went to "Val" in opening of "Bet Your Life" it was terrible farce but "Val" was good. also Claire Carleton We went back stage after the play & had drinks with Val & the Kanny in his room. Then we all went to Mary B's apt & home early -

Tuesday, April 6, 1937

Rain followed by clearing -

At New York

Down town by Lex Ave subway this morning - Stanley Johnson back at work but late - Mrs. First also back Bill out. Bill & Winnie Batten here to-day - Had busy day - Luncheon with Kluge Miller at Planters Cafeteria He made some sales of several cases of lye in - left office at 5:0 Had beer with Stanley Johnson & went to a movie - dinner in Canteen with Dr. Tucker and then rode Baby Sister in the ring until 11:1 soop drill put me out - then came home & counted part of Easter mile box collection Talked with Kluge Miller & waited.

Wednesday, April 7, 1937

Clear

At N. Y.

Down town as usual by Lex. Ave subway. Had busy day at the office. Luncheon with Squad A. boys at Planters ~~Cafeteria~~ Special Room & talked with Hollis Dale - This morning Barbara Putnam telephoned that Judge Putnam had died at his home in Brooklyn. Left office at 5:15 - Went to Mary Brazelli's apt & after some drinks with Cecil & Ethel Zeisler we all went to drive at Martin's & spent most of every beer. Returned to Mary B's apt and argued & argued - Letter from Florence Williams from Lancaster -

Thursday, April 8, 1937

Partly cloudy –

at New York

Down town as usual by 2d Ave subway – Had very busy day at the office – Lunched with Elliott Miller at Hanover Sq. Restaurant as he wanted to sell some liquor there – Left office at 5:15 – Wrote a note of sympathy to Put and sent some flowers to Mrs. Putnam – Went to Armory & rode Baby Sister in the ring – Had dinner in canteen with Jerry Farrelly & Ken Mahaney – Came home & counted Sunday School pennies (5.5.13 = 37 lbs) –

Friday, April 9, 1937

Rain

at N. Y.

Down town by 2d Ave subway – Had busy day at the office – Lunched with Stanley Joburn at Green Tree – This afternoon I went to Brooklyn St. Luke's Church to Judge Putnam's funeral. It was full chair & service & quite long – Left office at 5.20 stopped & had drink with Mary Purrell at her apt, then went to Armory & rode Baby Sister in general ride. Came home & counted Sunday School money –

Saturday, April 10, 1937

Partly cloudy

At New York

Down town by 5th Ave. subway - Had busy day at the office & left at 12:15 Had luncheon with Fred. Reynolds, Shirley Miller & Joe Cannon at Huylers. Went to armory but was unable to ride on account of Army Day parade and polo practice so went to see Flo. Grimes & Iggy & her new husband Bob and Ruth Sweet also there we had some punch. Watched some of the parade still going on at 5:30. Went to Mary Burrells apt & spent some drinks. we went to dinner at Barney's new place on Union Sq. quite an outing with 2 gypsy accordion players & home late -

Sunday, April 11, 1937

Clear

At N. Y.

Went to armory this morning and rode Baby Sister in the Park for three hours and she was still full of pep when I came in. Rode with Dwight Holbrook for a while & then alone - Had luncheon at Canteen with Betty Robertson & Watched horse show practice & came home & read the papers & took short nap - Then went to Mary Burrells & had dinner with her in the apt - Was very sleepy so came home early & to bed

Monday, April 12, 1937

Clear

At New York

Down town by Lex. Ave subway this morning. Had busy day at the office - Went to Pa. R.R. station at noon & met & had luncheon & Jenerce meeting with Gene White Joe Stein and Sandels at Havarin restaurant - & spent most of afternoon talking with them. Gene took 3:15 to Ocean City. He is & still very crippled with Sciatica. & Joe Stein took 3 to Penna - Dropped in to see Ritchie Boyd. Left office at 5:35 - Had lunch with Mary Purrell at Jumble Shop & came home & worked on accounts -

Dadi Birthday -

Tuesday, April 13, 1937

Clear

At N. Y.

Got up this morning & went to Armory & rode at 6:30 Baby Sister in the Park. Fine ride & she was very peppy - Had busy day at the office - Luncheon with Pat & Shirley Miller at Planters Cafeteria - Left office at 5:10. Went to Armory & intended to ride in the ring but it was closed for polo so took Baby Sister to Park for her first ride in dark - Jip Reilly, Nat - & McMaran went along - Dinner at canteen with Jip Reilly. Dr. Tucker & Harrison - John went to Yankees & watched East Junior beat the Cleveland Letters from Mace & Aunt Maud Bill Murray new bond trader started to work at office -

Wednesday, April 14, 1937

Partly Cloudy

At New York

Down town by 5th Ave subway — Had busy day at the office — Luncheon with the Squadron & boys at Delmonico's Special Room — Left office at about 5:30 — Went to Mary Burrell's apt where we had dinner and listened to radio. She got a bit sleepy — so went home early —

Letter from Pat Cunningham re note about Judge Patterson's death

Thursday, April 15, 1937

Partly Cloudy

At N. Y.

Down town by 5th Ave subway. Busy day at the office. Luncheon with the Potter's Boyd & Fred Volkening (a bit late) at the Cocoanut Grove, a pleasant — Left office at 5:40 having had a visit from Thomas Francis telephone Tax dept Albany. He went at — I'd like him should with me —

Went to Nancy Rodes Baby Sister among guests. Had dinner on Counter with Mrs Crosby & others — Sam Party prepaid for House Flies —

Friday, April 16, 1937

Clear

At N.Y.

Down town this morning by 5th Ave subway. Had busy day at our office & Harley Johnson at Boston with Joe Keen. Lunched with Leigh Smith at Charters Cafeteria. Left office at 6-15. Had my hair cut this afternoon. Had dinner with Mary Pennell in the aft then met Leigh Miller & we went to the Squad & Spring Horse show very good. Pelit won a 2nd & 3rd. We led Mrs. Grinnell & Gerry & Alice Smith for dinner - etc.

Saturday, April 17, 1937

Clear

At N.Y.

Down town by 5th Ave subway - Had busy day at the office. Left aft 12:15. Had luncheon with Fred Reynolds, Pat & Joe Cannon at Hayden. This afternoon Pat & I had fine ride in the Park. I rode Baby Sister & he rode Pogo. Watched the Horse Show for a while from Members quarters. Then came home & dressed. Then had Mary Pennell & the Putnams at the house for a drink also Leigh Miller - & we all went to dinner at Kirby Allen (80th St) Then to the Horse Show at the Armory. It was crowded & excellent show. Gerry & Alice Smith were again. Pollie & Joan Gallagher etc. Home late. Letter from Uncle Ed.

Sunday, April 18, 1937

clear showers in evening

At New York

Up a little late & went to Armory. Rode Baby Stein in the Pards on the Put or Javelin. Good ride. Lunched at canteen with the bunch. Then rode Moscowsky mare in the ring. Came home read & then went to supper at Julie & Pitcher Boyds & had pleasant evening talking with them.

Judge Wauds Birthday

Monday, April 19, 1937

Clear

At N. Y.

Down town as usual by 8th Ave subway this morning. Had busy day at the office. Lunched with ~~Charles~~ Jo Hibbs at Planters Cafeteria. Left office at 6:45. Went to Mary Burnelli where we had dinner in the aft and home early. Wrote letters to Nerice & Mrs Helm. Got letter from Mrs. Patterson thanking me for flowers.

Tuesday, April 20, 1937

Clear

At New York

Down town by 5th Ave subway - Had very busy day at the office - Sam White in about new business job & George Jenkins down from New Hampshire. Had luncheon alone at Planters cafeteria - Left office at 5 o'clock Rode Baby Sister alone in the Park. She went very well with plenty Pep - Had dinner in Lunteen with Geo Comstock Jack Reynolds etc - Came home & did Sunday School work -

Burdick dropped in the office - He is now working in Birmingham Ala -

Wednesday, April 21, 1937

Rain -

At N.Y.

Down town by 5th Ave subway this morning - Had busy day at the office - Had luncheon with ~~Bill~~ George Jenkins from N.H. at Bickfords - Went to Macy's to try on new riding breeches which seemed good - Left office at 6 o'clock - Went to Armory & lunged Baby Sister in the ring - Had dinner with Mary Perrell in the aft. Listened to radio & home early -

Thursday, April 22, 1937

Rain

At New York

Down town by 8th Ave subway - Had busy day at the office - Lunched with Shorty Peacock & Shirley Miller at Planters cafeteria - Spent part of afternoon at N.Y. Tr Co. talking over with Charlie Gifford changes in Trust investments - decided not to change many - Left office at 5:15 Shirley Johnson & I had beer - Then went to Armory & met Baby Sister sun loose in the ring & lunged her - Met Mary Burrell at the Price Club & had dinner with her Shirley Miller & Bill Lamont - Talked & home early. Letter from Miss Helen -

Friday, April 23, 1937

Partly Cloudy.

At N. Y.

Down town by 8th Ave subway - Had busy day at the office - Lunched with Shorty Johnson at Planters Cafeteria - Went to see Walter Duke about City Inv Co. this afternoon - Left office at about 5:15 - Went to the armory & rode Baby Sister in the ring Melvin Spencer (owner) was there leading her over - Had dinner in canteen with Fred Pretty & then we saw the Grand National (Aintree) pictures very good with a lot of people - Then went to the stable & had some drinks with Pretty Effinger etc - Home late as a result -

Saturday, April 24, 1937

Clear

at New York

Overslept - did not get up until 8:45 - & not so well - did very little at office & left at 12:20. Had luncheon with Fred. Reynolds & Pat at Hylers - Then rode Baby Sister in the Park with Pat. on Javelin - This evening Mary, her mother & I had dinner at Mad. & Q. Chilas & then went to the Cirque & it was very good - Then attended Etc - Returned to Mary Burrells. apt & had glass of beer & home - Got letter from Marie -

Sunday, April 25, 1937

Clear

at New York

Daylight Saving time became effective today - Went to church & had a fine hike back side in the Park w/ Baby Sister with Fred Betty & Dick Nelson Then we all had luncheon in Canteen - Came home worked & read the newspaper. Then went to Mary Burrell's apt where had supper with her & Mrs. Shanks Listened to radio & to bed early -

Monday, April 26, 1937

Cloudy

At New York

Down town by 5th Ave subway - Had busy day at the office - Lunched with Eliza Miller at Planters Cafeteria - Left office at 5:45 went out to May Burrell where she & I had dinner. Listened to radio & came home & worked on Sunday School accounts while Eliza Miller read - Wrote letter to Hugh Quigley -

Tuesday, April 27, 1937

Rain -

At N. Y.

Down town by 5th Ave subway - Had busy day at the office - Had lunchen with Dudley Jacobus at Japanese place - Called at Manhattan Co & Ritchie Boyd this afternoon left office at 5:15 - Went to armory & rode Baby Sister in the ring. Took her easily as she was off her feed (summer) Had dinner in Canteen with Herb. Martin - Then rode Lady Jean (Woehoorkey's mare) in the ring - Came home read & worked a little before turning in.

Wednesday, April 28, 1937

Clear

At New York

Down town by the Ave subway. Had busy day at the office - Had luncheon with the Squadron boys at Planters Special Room - Left office at about 5:15 - Stanley Johnson, Carl Gripp from new Boston Manager & I had some drinks at Producers bar - Had dinner with Mary Burrell at Martins & home early -

Thursday, April 29, 1937

Clear

At N.Y.

Down town by the Ave subway - Had busy day at the office - Luncheon with the Sleigh Miller at Planters Cafeteria - Left office at 5:10 - Went to Armory & rode Baby Sister (recovered now) in the Park with Mr. Borell or Pelit - We then went to his apt on 9 6th St & had a drink - I returned to Armory & had dinner in Canteen with Charlie Delamaitre etc - Then came home & counted Sunday School money & read -

Friday, April 30, 1937

Clear

At New York

Down town by 2nd Ave subway - Had busy day at the office - Luncheon alone at Polanskis cafeteria - Left office at 5:15 - Hollis Gale dropped in this afternoon - Had dinner with May Purrell in her apt. Then rushed to Armory & rode Baby Sister in general ride which was not well attended - Came home & read - Letter from Nena telling about sending Mise to hospital for appendix operation

Saturday, May 1, 1937

Clear

At N.Y.

Down town as usual by 2nd Ave subway 7 & had busy day at the office - Left at 12:15 & had luncheon with Teed & Davidson but he went to the armory. Babs babysitting in the Persian Port in Javelin etc - Jack Passmore came in to 10 & to spend Saturday & we picked up Mary Purrell & went to the Kasanika Village Inn & Jim Kelley etc. Then into Anna Bell & quite an evening. Sent anniversary flowers to Julie Boyle -

Sunday, May 2, 1937

Clear

At New York

Jack Bausman & I got up early & after breakfast we went to Penney. I fitted him out with my riding breeches & boots. We rode in the Park for an hour & I rode Polly Sister - Met Pat. Fred Betty etc - Jack Bausman had to return at about noon to go to meeting & back to Lancaster. I rod until after 3:30. Luncheon at Canteen with Dunah - Came home read & took a nap. Then had supper with Gray Burns in her apt. Then we went to Hazel Simpson to see Lilian Wegner who has just flown from California. Went home to Nance -

Monday, May 3, 1937

Clear

At N.Y.

Down town by 2nd Ave subway this morning. Had busy day at the office. Luncheon at Canteen Cafeteria where I joined Horace McKay. Left the office at 6 o'clock - Had dinner with Dan Burrell in his apt and listened to radio. Home early & reconciled Sunday Sch. accounts before retiring in - Got first rent check $50. from the Lings (Bellefonte) & wrote a note to Mart -

Tuesday, May 4, 1937

Clear

At New York

Down town by 5th Ave subway - Had very busy day at the office. Bill Battles & Gene White in town - spent most of morning in White's office - Had luncheon with Mr. Horton at Planters restaurant to fix up bringing some liquor from Bermuda - Had to wait to see Bill Battles so did not get away from office until 5:45 - Went to Armory & rode Baby Sister in the Parade with couple of F. Troopers. Had dinner in Canteen with Fred Morrell and others - Then showed Fred M. around stables etc. Had bottle of beer & home

Wednesday, May 5, 1937

Clear

At N.Y.

Down town by 5th Ave subway. Had very busy day at the office - Lunched with A. Gudan & Lee at Planters ~~Coffee Room~~ - Left office at 5:30 - Went to Armory & exercised Baby Sister in riding book & on lunge. Went to Mary Burrell's apt & had drinks & dinner then with her & Hugh Miller & then Hugh Miller & I went to Montparnasse on 79th St & then rode cab home to bed -

Thursday, May 6, 1937

Partly cloudy. Thunder storm

At New York

Down town by Six Ave subway - Busy day at the office - Lunched with Shirley Miller at Planter's cafeteria - Left office at about 5:45 after it stopped raining - Had dinner with Mary Burrell in her apt - Listened to radio & heard on it about the dirigible the Hindenburg burning up at Lakehurst landing 100 people killed. Read aloud & came home early & to bed -

Friday, May 7, 1937

Clear

At N.Y.

Down town by Lexington Ave subway - Had busy day at the office - Lunched alone at Planter's Cafeteria - Shirley Miller was at Princeton today selling liquor. Left office at 5:45 - Went to Armory & rode in the Pools in Poly Sister with Arthur Bastrie & Beatrice Hegeman - Then we went to drive at 91st & Mad. Ave. & then rode again in the ring & found Baby Sister having a little lame or pocked hind leg with black rock - Had Veal Platt & Miss McCollum came to C.O.C. for night at eat - Mary Burrell to Fire Island for week end

Saturday, May 8, 1937

Cloudy & misty –

At New York

Down town by Sixth Ave subway. Busy day at the office & Shanty Johnson in Philia – Left office at 1.15 Had luncheon with Fred. Reynolds & Pat at Huylers – Then rode Baby sister in the Park with Connie Grackle & Jerry Scravis part of time & alone. Baby sister quite excited today – Had some highballs after the ride with Pat & Cameron in 4 member room – Pat went home & Cameron & I continued. Then we discovered we both knew Julie Tatham so after a sandwich we called on her & Charlie Jr. as Charlie Sr. was away –

Sunday, May 9, 1937

Clear

At New York

Up a little late & went to the armory – Rode Baby sister in the Park part of time with Lud Clark. Then alone and until almost 3 o'clock with Dr Tucker & Miss Freeman – Then had luncheon in Canteen – Came home read the newspapers & counted Sunday School money – Then went to Savoy-Plaza & had dinner with Arlenia & Grace Ward Miss McDowell, & Dr. Carabba – Then we played bridge –

Monday, May 10, 1937

Partly cloudy

At New York

Down town by 6th Ave subway - Had busy day at the office - Lunched with Shirley Muller at Magnolia House restaurant Went to Customhouse to see about Geneva Capital Stock tax - Left office at 5:45 - Wrote letter to Noure Met Mary Burrell on Stone St. as she had been in our building about a job - Went with her apt & had drinks there with her Mother. Listened to radio & came home & worked -

Tuesday, May 11, 1937

Clear

At N.Y.

Down town by 6th Ave subway - Had busy day at the office Had luncheon at Planters Cafeteria alone Bill Battles here - Left office at 5 o'clock - Went to Armory & rode Baby Sister in the Parade - Had dinner in the canteen with Joe Armstead Then watched the class A competition for a while but it was long drawn out so came home read & worked. Got post card from Florence Williams who is in Fla. with Winston

Wednesday, May 12, 1937

Clear

At New York

King Geo. VI & Elizabeth crowned today! — Went down town by 2nd Ave subway — Had very busy day at the office — Lunched with Quadran & boys at Planter's special room — Left office at 5:30. Went to Mary Purrells apt we had drinks & went to Luyechanks for dinner & returned to apt. Listened to rebroadcast of Coronation in England & turned early —

Thursday, May 13, 1937

Cloudy & showers

At N. Y.

Down town by 2nd Ave subway — Had very busy day at the office — Lunched with Liberty Peacock at Planter's Cafeteria — Left office at 5:15 — Opened Polly's letter & packed with Wm Witt wrote as she is a bit "touchy" — Then went to dinner at Barbara & Pat. Putnam's apt. They also had a Mrs. Sally Dunlap — a very attractive red head tall & slender — We all played "21" & Fantan after dinner & got home early — Had my hair cut this afternoon —

Friday, May 14, 1937

Rain -

At New York

Down town by Lex. Ave subway this morning - Had busy day at the office - Lunched with Hugh Miller at Planters cafeteria in Landis office part of this afternoon - Left office at 5:20 - Had drinks with Stanley Johnson & then went to May Burrell's apt where we had dinner & listened to radio & been fairly late -

Saturday, May 15, 1937

Partly cloudy

At N.Y.

Down town by Lex Ave subway - Had busy morning at the office - Jimmy off for 2 weeks vacation & left office at 12:15 - Had luncheon with Fred Reynolds at Hyler's and then rode Baby Sister in the Park with Pat & Sy. Cammeron. Royal Cammeron home with me while I changed boots then - We picked up May Burrell & had drinks in his apt on 10th St. (25). Then we all went to dinner at Dixie Restaurant on 9th St - Then to Barney Gallants & home fairly early -

Sunday, May 16, 1937

Clear

At New York

Got up to armory fairly early & rode Baby Lisette in Park with Fred Betty Pat & Gy Cammerer — We had wonderfull day of it. The canteen closed because boys at at Peekskill shooting. Go Pat Mrs. Mary Dow & I had luncheon at Liggett on 9 6th St. & I came home read paper & worked — Went to Mary Burrells apt where we had supper & listened to radio & home early —

Monday, May 17, 1937

Clear

At N. Y.

Down town by 5th Ave subway this morning Had busy day at the office — Luncheon with Olive & Quillen at Planters Cafeteria — Wrote letter to Hugh Quigley and Uncle Ed — Left office at 6:20 — Had dinner with Mary Burrell & her mother in her apt. Listened to radio & packed things to take to Fire Island — Home early — Letter & card from Mr. Porter & telephone from she had brought son Ca. Clubs from Bermuda — Letter from Nonie with snapshot of the children

Tuesday, May 18, 1937

Clear

At New York

Down town as usual by 2nd Ave subway - Had fairly busy day at office. Geo. Jenkins left N.H. + Carl Griffe from Boston here. Lunched with Dudley Jacobus at Japanese place - Went to Macy's about fixing my breeches + looked at sail boats. Left office at 5:30 Drinks with Hardy Johnson - Carl Griffe. + then Carl & I had another in Commodore Hotel bar - Rode Bdy Sister in the ring - came home worked + read

Wednesday, May 19, 1937

Showers -

At N.Y.

Down town by 2nd Ave subway - Had very busy day at the office - Gene White telephoned for figures from Washington - Had luncheon with the Squadron A. boys at Planters Special room - Left office at 6 o'clock met Mary Purrell in Wanamakers & we looked at sail boats + other things but got nothing - Then went to her apt where we had dinner - Listened to radio - Left early + picked up 4 qts Canadian Club which Mrs Kot - brought fr. Bermuda at Pa. Station as she gave me the locker key today -

Thursday, May 20, 1937

Clear Partly —

At New York

Down town by 8th Ave subway this morning — Had very busy day at the office. Preparing statement for the D.E.C. & White in Washington — Lunched alone at Planters cafeteria. Then ran into Glenn Miller on the street & he went with me to Jersey City on ferryboat to make Eastern stock transfer to save tax — Left office at 5:30. Went to Armory & exercised Baby sister on hinge & loose in ring. Had dinner with Mary Burrell in her apt. listened to radio & read aloud & left early as she was not well & tired —

Friday, May 21, 1937

Clear

At N. Y.

Down town by 8th Ave subway — Had busy day at the office — Lunched with Stanley Johnson at Planters Cafeteria — Left office at 5:15 — Went to a cocktail party of the "Wassailors" in the Epicurean room of the Squadron A while Fred Belty & Edythe were hosts — Then rode Baby sister in the Park part of time with Mrs. Row. Then had sandwich in canteen & rode Lady Jean in the ring in general ride —

Saturday, May 22, 1937

Clear

at New York

Down town by Lex Ave Subway. Had fairly busy day at the office. Left at 12:15 to lunch with Fred. Reynolds at Huyler's. Then rode Baby Sister in the Park alone & had a fine ride. Got the Chevy running in good shape to my surprise (one back tire somehow?) - Picked up Mary Burrell & we had dinner at Martas - Home early -

Sunday, May 23, 1937

Clear - Thunder storm 3 P.M.

At N. Y. & Summit

Had breakfast early & went to armory - Rode Baby Sister in the Park with Fred Belt - Then came home changed clothes & picked up Mary Burrell in Chevy & we drove to Summit getting there at 1:15 - We had very good dinner with the Fred Reynolds family. After the storm we took drive around Summit. Had supper & then Mary B & I returned to town - Good day - except my starter jammed as I was leaving Mary B & I left the Chevy for the night -

Monday, May 24, 1937

Clear

At New York

I stopped to tell Fred Haug to fix Chevy. He found that a cable had blown out and starter was O.K. Went down town by Third Ave Elevated - Had busy day at office - Lunched with Stanly Johnson at Planter's Cafeteria - Left office at 5:15 - Went to Armory & turned Baby over loose in ring until Mrs. Soon appeared then we took ~~tickets at reserved~~ the lunge & I showed her the way I worked Baby Sister on lunge. Then went to Mary Burrell's & we had dinner in the aft & came early — Wrote letter to Monroe

Tuesday, May 25, 1937

Clear

At N. Y.

Down town by 2nd Ave subway - Had fairly busy day at the office - Had luncheon with Sluyter Muller at Planter's Cafeteria - Left office at 4:45 - Went to Armory & rode Baby Sister in the Park - & then hurried to Princeton Club where I met Sluyter Muller & he took me to a Salesmen's dinner at Ye Olde Dutch Tavern on Fulton St. We sat with two good fellows Stuart & Morgan & then picked up two lawyer friends including Lady? Danced to Dr. Kahn & Mrs. P. at parts —

Wednesday, May 26, 1937

Clear

At New York

Down town a bit late by Sixth Ave subway. Had a dull day at the office — Lunched ~~with Shirley Miller~~ at Planters Special room with Sig Ackerman A boys — left at 5:45 — Met Ann Clay & went to Mary Powrell's aft — drinks & then we had dinner at Jumbo & had a home early.

Thursday, May 27, 1937

Cloudy

At N. Y.

Down town by Sixth Ave subway — Had very busy day at the office — with Sunder meeting this afternoon to approve Reorganization Plan — Lunched with Shirley Miller at Bowling Green Restaurant (one of his customers) Left office at about 5:45 — Went to Mary Powrell's aft where we had dinner & then talked & stayed a bit late —

Letter from Nance with photos of her new horse —

Friday, May 28, 1937

Cloudy

At New York

Down town by Sex ave subway this morning - Had dull day at the office. Lunched with Shirley Miller at Planters cafeteria - Left office at 5:15 - Came home packed for week-end & ran up to Arney & saw Baby Sista who is being wormed & is quite weak - Had dinner in Mary Russells apt with her & Jane Wallace Then we all went to Hazel Simpsons apt to water her flowers while she is on vacation - Dropped the girls at Mary Biz & went home early -

Saturday, May 29, 1937

Cloudy & misty - Stock Ex closed holiday

At N.Y. & Fire Island

Up early this morning & met Mary Barrell & Jane Wallace at 57th & Sex Av in the Chevy at 8:20 - We had good drive to Bay Shore getting to dock at 10:15 a bit cool so we had hot coffee befor the ferryboat left at 10:30 - Walked to Lonelyville. Mary's house has just had electricity installed & is fine & a new small electric stove to supplement the wood stove Too cold to go in the water - so we fixed up house & had luncheon. Then went to beach & sat on dunes in the sun which finally appeared. Fred Reynolds joined us as he wants to find a cottage for Mary & his children - Good steak dinner - Liz, Frances & Ruth called - We had a quite party & to bed early -

Sunday, May 30, 1937

Partly Cloudy

At Fire Island

Up a bit late this morning and had the usual time getting started for breakfast etc after this report Mary B. Jane Wallace & I sat on the porch while Fred P. went to beach — Sandy Shaulis & Homer Hayward & Peter Rider etc appeared & joined us in drinks. Then Marjorie Shaulis & Helen Hayward came about time for our lamb dinner — After that we all went to Sandy's boat & got to Ocean Beach after some engine trouble. We all had quite a time at McSwix Place on return trip I guided into a fish pound but no harm — Picked up four of us for the ride to shore — & got back immediately —

Monday, May 31, 1937

Clear

At Fire Island & N.Y.

Up fairly early this morning & rowed the dingy back to Sandy's boat & he then returned me to shore — Mary B — was late getting around but we finally had good "Breakfast" & went to the beach & rested on the dockers as it was too cool for swimming in ocean — The Shaulis & Hayward arrived late this afternoon We had supper cleaned up & started back on Sandy's boat we had to pick up Mary Ann Shaulis & Gaye de Vaux & Shaulis by Rose then mast — Stopped at the Shaulis for drinks & then had surprisingly good trip over over ~~[illegible]~~ 59th Street Bridge left Mary B & Jane Wallace at Marie B's after a beer —

Tuesday, June 1, 1937

Clear & quite warm

At New York

Down town as usual this morning by 2nd Ave subway - Had a fairly busy day at the office - Things uncertain as it is unknown about war Germany & Italy's position in Spain by shots off Deutschland "pocket" ship etc - Lunched with Shirley Muller at Planters Cafeteria - Left office at about 5 o'clock Could not ride Baby Sister as she is still weak from the morning - So had good ride in Park & Petit. Part time with Sis Reilly we had dinner with others in Cornelia after a drink - Then went to stables & watched the negative test for glanders - Came home read & worked - Note from Mr. Lang with May rent check ($60)

Wednesday, June 2, 1937

Cloudy Partly -

At N.Y.

Down town by 2nd Ave subway - Had busy day at the office - Stanley Johnson on Long Island all day - Luncheon with ~~Sgt Griffin~~ ~~Hurlbut~~ A boys at Planters ~~Special~~ Room Left Office at 5:15 o'clock - Rode Baby Sister in the Park for first time since she was "wormed" - Ned very well but a bit weak at times - Changed clothes & dinner with Mary Burrd in her apt - Then read aloud a book on King Edward VIII - Home early in evening -

Thursday, June 3, 1937

Cloudy + showers

At New York

Down town by 6th Ave subway this morning - Had busy day at the office - Luncheon with Shirley Miller at Japanese place - Left office at about 5:30 Had beer with Stanley Johnson + then went to Mary Burrell's apt where we had dinner Then read aloud book on King Edward VIII who married Wallis Warfield Simpson to-day

Friday, June 4, 1937

Clear

At N.Y.

Down town by 6th Ave subway this morning - Had busy day at the office - Luncheon with Shorty Peacock at Planter's Cafeteria - Left office at 4:40 and rode Baby Sister in the Park - with Bob Paulett part of time + then alone - Went to dinner with Mary Burrell in her apt Read aloud "Bowl Sheet Journal" which came out today as the "Bowl Club" had its outing which Stanley Johnson attended

Saturday, June 5, 1937

Clear

At New York

Down town by 8th Ave subway - Had busy day at the office. Tribune had article about Genesee being first example of Co presenting Reorganization Plan for approval to S.E. Com. Had to see Landis about it. Left office at 12:20. Had luncheon with Fred. Reynolds at Huyler then rode Baby Sister in Park with Pat. Fred Belty & Kate Peppiton & Mary Zull. Went to Mary Burrell's & had some rum Collins then we dined at Martes & then foolishly went to Jimmy Kellig & stayed very late - Hugh Muller went to Phila for week-end -

Sunday, June 6, 1937

Clear. Shower late afternoon + evening

At N. Y.

Went to armory & rode Baby Sister in Park with Pat & y. Cammeran - Then when they went in I joined Mary Zull & we rode until about 1:30 - Had luncheon in cafeteria with her & the Comstocks - Came home read the newspapers & took short nap - Then went to Mary Burrell's aft where we had supper - Listened to radio & came to bed early -

Monday, June 7, 1937

Clear

At New York

Down town by 2nd ave subway this morning. Had busy day at the office. Lunched with Pat & Hugh Miller at Blatter's cafeteria. Then we went to Modell's to get riding breeches that Pat had ordered & I ordered a pair of Bowery breeches. Left office at 5:30 with the Stanley Johnsons & then had some drinks with Mary Burrett in her apt & then drinks at Feychaert's & home early.

Tuesday, June 8, 1937

Showers

At N.Y.

Down town by 2nd Ave subway. Busy day at the office. Lunched alone at Blatter's cafeteria. Left office at 5:30. Had got my new ~~Bowery~~ clothes breeches good for me. Had good ride in Park on Baby Sister with Fanny Farrelly. We met Gerald Farrelly when we returned & had drinks in the Member's room and then we all went to the Automat for food & came home.

Ritchie Boyd's birthday

Wednesday, June 9, 1937

Clear

At New York

Down town in Sixth Ave subway this morning — Had busy day at the office — Lunched with the Squadron A boys at Planters Cafeteria — Left office at 5:30 — Met with Stanley Johnson — Mr. Turner in Phila at go-to-day, this-look-bad. Had dinner with Mary Burrell & we dined at Jimbo's Shop, after watering Hazel's flowers — Home quite late — Letter from Uncle Ed.

Thursday, June 10, 1937

Clear — Thunder showers

At N. Y.

Down town by 5th Ave subway — Had very busy day at the office — Letter from V.E.C. asking for their series D information about Genesee Co. what to see Tuesday — Had luncheon alone at Planters Cafeteria — Had my hair cut this afternoon. Left office at 5:45 — Came home & then went to dine with Arte & Grace Ward & Mrs Perry at Xavos Plaza — Talked with them all evening —

Friday, June 11, 1937

Rain until late afternoon then
Clear & fine —
At New York
Down town by Lex
Ave subway — Had
busy day at office
working on S.E.C. question
aire on Genesco —
Lunchen with
Shirley Miller at
Planters cafeteria —
Left office at 5:30 —
Had fine ride in
the Park on Baby
Sister — Then packed
all packed & ready
for camp tomorrow —
Had dinner in Mary
Burrells apt with her
& Hazel Simpson — Talked
came home early &
packed up for Fire Island

Daddies Birthday —
Saturday, June 12, 1937

Clear
At N.Y. & Fire Island
Down town as usual
by Lex. Ave subway —
Had very busy morning at
office on this S.E.C. data —
Managed to slip away
at 12:30 — Met the Chevy
& met Mary Burrell &
Fred. Reynolds at 59th St —
& we drove to Bright Waters
stopping at roadshack for
sandwich. Vanderbilt & Mary
Shanks took Mary Burrell her
mother. Fred & me to Fire
Island on the boat. Had
a good dive in the ocean
with young Bill Shanks — Then
Fred R. & I went in the row boat
& got the vegetables, ice, etc
at Kaussinds. Had some
drinks & late steak dinner
& to bed fairly early —

Sunday, June 13, 1937

Clear

At Fire Island & N.Y.

Up at 9:15 this morning sat on the beach & took a good dive in the ocean — Then Mary Burrell, her mother, Fred R & I had very good breakfast. Helped Mary B to plant some flowers & then built a "clean-up" bonfire & other odd jobs. Thanks Thanks. Burris, Scotts etc etc arrived on Sanders S's boat we all swam in ocean & played baseball on beach — Then we had supper & returned on Sanders S's boat — Mary B Fred R. & I came back to N.Y. in Chevy. drove via Horton Blvd. no good.

Flag Day

Monday, June 14, 1937

Showers

At N.Y.

Down town by 8th Ave subway. Had very busy day at the office - doing S.E.C. work - Bill Battles in office — Lunched with Eliza Quillen at Planters Cafeteria — Left office at 6:30 — Came home & then went to dine with Janet & Ed. Eberman and Mary Burrell at the Eberman's. John Eberman was supposed to come from Bellefonte but sent telegram that he would not arrive until tomorrow — Came home early —

Tuesday, June 15, 1937

Partly cloudy

at New York

Down town by third Ave Elevated this morning - Had very busy day at the office on S.E.C. stuff. Had luncheon with Flight Miller at Seaboard Restaurant - Left office at 5:30 - Went to armory only 3 horses left as all others are at camp. "Saddler Joe" in charge. Had good ride on Baby Sister in the Parks - Had sandwich at Liggetts on 87th & Madison. I ran into Sister Rosehowsley who said her father George had infected eye so I dropped in his apt to see him. He is quite sick with it. Had a drink & came home & worked.

Wednesday, June 16, 1937

Clear

at N.Y.

Down town as usual by Lex Ave subway - Had very busy day at the office working on S.E.C. dope - Luncheon with the Squadron boys at Chauten & Lee room. Fred Belt, Parmy & I only ones there on account of camp - Left office at about 5:30 then went for a fine ride in Park on Baby Sister with Dondersky - hot time. Came home changed clothes & took Mary & Burrell to dinner at Jungle Shop - Had quite a pleasant evening & stayed late at Mary B's apt -

Thursday, June 17, 1937

Partly cloudy - Light showers.

At New York

Before I had breakfast this morning - Gene White telephoned that he was at office ready for work so hustled down by Lex Ave subway - We had very busy day getting together N.E.C. data. Luncheon together at Schrafft's - Then we worked until 7:40 when to dinner at Schrafft's. Returned to office & worked until 11:35 - Came home & Gene White took sleeper to Washington -

Friday, June 18, 1937

Cloudy

At N.Y.

Down town by Lex Ave subway - Had very busy day at office with N.E.C. work and in Tardi's office - Luncheon with Pat in Planter's Cafeteria - Barbara has not yet had her check! - Left office at 7:15 - Had dinner with Mary Bussell in her apartment Then we did a little driving & I stayed late -

Saturday, June 19, 1937

Cloudy

At New York

Down town by 5th Ave subway - Had very busy day at the office - I intended to go to Princeton reunion today but too much work - Had dinner alone at Schrafft's - Sent box of candy to Nance for her wedding anniversary - Returned to office & worked until 4:30 - Then went to amnery & took a ride in Baby Sister in the Park - Had dinner at tea room on Mad at 9 2nd - Came home read & did some work & to bed early - (Mary Purrell at Fire Island)

Sunday, June 20, 1937

Cloudy

At N. Y.

Read the papers and went to the amnery & rode Baby Sister in the Park. Had fine ride alone with exception of a few minutes with Arnold Katz - Had lunch been at Dyker Restaurant on Mad. Ave & 86th St. When I came home there was a crowd in front of house when a woman had just been hit by an automobile driven by a woman of about 38 - The one that was hit was still lying on the street full of blood etc - The Oldsmobile a new Coupe was in the street in front of the house until 5 o'clock while the driver walked on pavement had a door step etc - They measured the skid etc. It skidded about 40 ft - Wrote a letter to Nance (anniversary and worked. Then went to dinner with Arte & Grace Ward Mrs. Parish & Mrs McDonald & Dr. Curabba also there -

Nance's Hugh's anniversary

Monday, June 21, 1937

Cloudy & Rain -

At New York

Came to town by Lex Ave subway - Had busy day at the office. Luncheon alone at Planters cafeteria. Went to Sandis office but he was not ready to do the final going over of N.E.C. stuff - Left office at 5:10 - Beer with Stanley Johnson & Col. Rand & then went to witness Grace Warder will at the Mr. Sturgis of Savoy Plaza - Then dinner with the Mrs Pownell in her apt & one drink and home early -

Tuesday, June 22, 1937

Clear - Showers in evening

At N.Y.

Down town by Lex ave subway - Had very busy day at the office & running back & forth from Sandis' office - Luncheon alone at Planters cafeteria - Left office at 5:20. Had beer with Stanley Johnson and then went to arrange & rode Baby Sister in the Park part of time with Dudemaing Had supper at the Alps cafeteria on Madison Ave & 57th Came home worked & read.

Wednesday, June 23, 1937

Clear at New York

Some tours as usual by 2nd Ave subway. Had busy day at the office - working on pro forma balance sheets for S.E.C. - Luncheon with the Squad. H. boys at Planter special room only Fred Pelty + Jaising were there. Went over to see Sus in W. Hills office this afternoon about those balance sheets + worked in the office until 6:45. Went to Mary Burrell's aft and we went to dinner at Jumble Shop after some drinks at Mary B's. Returned to aft & did not get home until very late -

Thursday, June 24, 1937

Clear at New York

Feeling a bit low this morning - Went down town by 2nd Ave subway. Had a fairly busy day at the office - Was over in Landis office - Luncheon with Hugh Miller at Planter's cafeteria - N.Y. Tr Co this afternoon - Left office at 5 o'clock - Rode Baby Sister in the Park - Park 7 time with the Dondusing - Went to Mary Burrell's aft & we had a good children dinner - Listened to radio + home early -

Friday, June 25, 1937

Clear

At New York

Down town as usual this morning. Had busy day at the office - I had lunch with Ritchie Boyd at Rockaway Club - Left office at 5:20 o'clock. Baby sister in the Park with Dorothy part of time. Then drove Chev to Mary Purrells & left wife & I had dinner & then talked & came home early -

Saturday, June 26, 1937

Cloudy & cool

At N.Y.

Down town as usual by 2nd Ave subway. Had busy day at the office - Left at 1:15 & went to Landis office to sign some papers & then went to lunch alone at Childs on Broadway. Rode Baby Sister in the Park alone all afternoon. Went down to Mary Purrells and we went to dinner at the Grumble Shop & then to 8th St. Movil to see Fred Astair & Ginger Rogers in "Shall We Dance" - very good - Came home early - Got letter from Norice - thanking me for candy -

Sunday, June 27, 1937

Cloudy + cool

At New York

Slept fairly late this morning. Then went to Aunjoy - The boys got back from camp early this morning + brought about 30 horses back - Rode Baby Sister in the Park alone for only 2 hours - Had luncheon at Chatham Grill at 86th St - Came home + read the papers + worked - Went to Mary Prosselle + took her to dinner at Princeton Club. Then back to the apt. Then I went to Dave Landis apt where he + Gene White + I went over the papers for the hearing of Genesse to be in Wash. tomorrow - They went to train + I drove to office for more papers which I left with Conductor of the train + home at 1:45 -

Monday, June 28, 1937

Rain -

At N.Y.

Come down by the Ave subway this morning. Had quite easy day at the office - Will Vatter here - Harry Stichny gone to Gate - Our Genesse hearing before S.E.C. in Washington at 2 o'clock but heard no results. Luncheon with Leigh Miller at Planters cafeteria - Left office at 5:15 + drink with Stanley Johnson and then went to dinner with Mary Prosselle in her apt + read aloud + home early -

Tuesday, June 29, 1937

Partly Cloudy

At New York

Down town by 8th Ave subway - Had busy day at the office - Jane White came in & went over yesterdays hearing in Washington which seemed very favorable to the Co - Lunched with Shipe Miller at Plantin cafeteria - Left office at 4:45 - Rode Baby sister in the Park for a while with Dudenzing & the Arthur Beatrice Beatrice Hegeman & Jiggs Reidley - Went to Mary Burrells apt to dinner & some drinks & home early - Letter from Jack Berman

Wednesday, June 30, 1937

Cloudy & light shower

At N.Y.

Down town by 8th Ave Subway - Had dull day at the office - Lunch with Squad. A boys at Plantin Special Room - All dope from Price Camp which was a success in a usual - Spent most of afternoon shopping in Macy's for sheets underclothes etc - Left office at 4 o'clock - Wrote letter to Ann & Maud. Took Mary Burrell to Grunwald Shop to dinner then we went to see Mr. King's movies Have slightly fair & home late -

Thursday, July 1, 1937

Partly Cloudy

At New York

Down town by 5th Ave subway - Had a long day at the office George Jenkins here - Had lunch at Planters cafeteria alone - Left office at 5:15 - went to Armory but could not turn Baby Sister loose in ring as Tuckerman was riding so. arranged for John to do it later - Went to dinner at Florence Williams apt with her. and we spent the evening talking over Lancaster & Windsor ailments -

Friday, July 2, 1937

Clear

At N.Y.

Down town by 5th Ave subway Had slow day at the office - Luncheon with Phyllis Miller at Planters cafeteria - Had my hair cut this afternoon - Left office at 4:50 - Went to Armory & had good ride in the Park on Baby Sister almost the whole Park to myself. Had dinner with Mary Burrell in her apt & home early - Got nice letter from Barbara Tuchman thanking me for flowers - ~~Had my hair cut~~ this afternoon

Saturday, July 3, 1937

Clear showers in afternoon

At N.Y. & Fire Island

The stock exchange closed so we had a holiday. Went to armory & had a good horseback ride on Baby Sister in the Park - Changed clothes packed etc & met Mary Burrell, Jane Wallace & Fred Pretty in the L. I. station & we took the 1:35 train making the 3:15 ferry boat arriving at Fire Island a little after 4 o'clock. Had sandwiches beer at Fair Harbor & walked to Cherry Hill. We did the usual chores etc & showed Fred Pretty around & looked over the ocean but it was a bit cool to go in - We then had drinks & good steaks dinner. after dinner we went to the Mayer's. Sloots & Katherine etc were there & Mary B & I got to bed late -

Sunday, July 4, 1937

Clear & about perfect day -

At Fire Island

Fred Pretty was up early this morning & I followed him to the beach at about 9:20. We had a fine swim in the ocean - then came back to the house & helped the girls to get "brunch" - after all the odd jobs we saw Dr. Kirby & the gang on the beach & we walked to Fair Harbor for ice etc. We hired a row boat & stopped at the Vandeis Shaules boat. The girls took a swim in the bay from the boat. Bill Shaules & I went ashore & got called down by Mrs. Goodwin. The rest followed & we all took swim in the ocean - We had good lea & lamb dinner - Went to beach sat on porch. Sparklets for 4 th & bed early -

Monday, July 5, 1937

Partly Cloudy

At Fire Island & N.Y.

Up at 9:15 this morning & Fred Pelty & I went to the beach & had good swim in the ocean. Then came back to the house & had good beach-part. lunch with Mary P. & Jane W. This afternoon Sanders Marks & quite a few people came over & we all had some drinks. Played baseball on beach & had good ocean swim after a quick supper we came back to Bay Shore in Sanders's boat. Then returned to NY. on the 8:08 train. Went to Mary Giaft & had some beer & then Fred Pelty & I stopped at Keychain for more beer & home early.

Tuesday, July 6, 1937

Partly Cloudy

At New York

Down town by 2nd Av subway this morning. Had fairly busy day at the office & lunched with Shirley Miller at Planters cafeteria. Left office at 4:45. Rode Baby Sister in the Park with Tubby Tucherman on tournament. Went to dinner with Mary Purrell in her apartment. Came home early. Wrote a letter to home & sent check for $10.00 for her birthday tomorrow.

Nancy's Birthday

Wednesday, July 7, 1937

Clear + warm

At New York

Down town by 7th Ave subway - Had very busy day at the office - Lunch with the Grad A boys at Planters Cafeteria - Spent the afternoon in Gene Whitt's office Left at 5:30 & went to Mary Purrelli's apt where we had cocktails with Ethel & Cecil Leslie & then went to Henrico's at 11th St to dinner to ~~all~~ Hazel Lindsay & the Mary B & I returned to her apt & argued.

Thursday, July 8, 1937

Clear & hot

At N.Y.

Down town by 7th Ave subway - Had very busy day in the office - Lunch with Mr Stuyle Miller in Planters Cafeteria - Left office at 5:30 - Went to Mary Purrelli's picking her up & we had dinner at Princeton Club Came back to apt & talked & went early. She is getting ready for her vacation - Edna has packed for Shelter Island - Got letter from Heyward Jenkins asking for $20. as he is out of job etc -

Fred Pollemus spending the night at 1015 from Pocono

Friday, July 9, 1937

Clear & very hot (over 94°)

at New York & Shelter Island

Fred Pollemus & I had breakfast together this morn & then off by 2nd Ave subway. Had quite a busy day at the office. Took papers over to Landis office. Had luncheon with Shorty Peacock at Planters Cafeteria & Hugh Miller joined us we finished. Left office at 3:25. Met Grace Ward & Mrs. Berry on the train (Cannon Ball) & we had a hot trip although supposed to be air cooled. Met at Bridgehampton by new chauffeur Good batter & dinner and quite a breeze. Had on porch & to bed early after a little reading. Mrs McDonald also visiting.

Saturday, July 10, 1937

Clear & very warm

at Shelter Island

We all had good breakfast at 8:30 this morning. Then I read the newspaper & sat on porch. Very warm & then Artemas & I took a tour of the boat house the "Grayling" & "Osprey" out of order. Short drive around the island. Then had good swim alone. Read after luncheon. Then spent most of afternoon in the water & on the beach part of time with Mrs. Berry. Very good leg of lamb dinner and played at bridge all evening. Read in room before going to bed.

Sunday, July 11, 1937

Clear

At Shelter Island & N.Y.
After breakfast this morning - Arte took Fran & me for a drive around the Island. Then I went for a swim & sit on the beach until luncheon time. Good big luncheon as usual - Read the papers & talked with Arte - Then went for a swim with Mrs - Berry - Wrote a note to Mary Parrell & packed - After supper they drove me to the Heights & I took the 8.30 ferry boat - Had good hot dirty ride back to N. Y - Letter from Horace Manship re birthday check -

Monday, July 12, 1937

Clear Shower in afternoon

At N.Y.
Down town by Third Ave Elevated on account of heat - Had only day at office - Stanley Johnson on Vacation - Lunched with Hugh Miller at Fraunces Tavern - Left office at 5.45 - Went to Proctor Art - Had cocktail with Hugh Miller & other. Then we went to dinner at Chesapeake Room on 41st St. Then Hugh M. & I went to Loew's Metro to see "Elephant Boy" not so good.

Tuesday, July 13, 1937

Clear & warm

At New York

Down town by Third Ave Elevated this morning. Had fairly busy day at the office - Last trip from Boston & Whitter of Patter here today - Had luncheon alone at Plantis Cafeteria Left office at 5:45 - Had dinner at the Princeton Club with Alyta Miller - then came home & read & worked & wrote letters to Mary Purrell & Grace Ward -

Wednesday, July 14, 1937

Cloudy cool. Rain evening

At N. Y.

Down town by Third Ave Elevated this morning - Had very busy day at the office - Luncheon with Hquad. A boy's at Plantis special Room - Left office at 6:30 - Paid some bills etc - then went to Princeton Club had dinner alone & went to spend the evening with Sarah & Morris Freeman - Got letter from Mary Purrell - She said Mary & Fred Reynolds had taken cottage at Fair Harbor -

Thursday, July 15, 1937

Rain all day

At New York

Down town by Lex Ave subway this morn
Had a fairly busy day at the office
Luncheon with Pat & Joe Stout at Hickey's on 63 dwy -
Left office at 5:15 - Came to 1015 picked up Fred. Pollemus with a key for the night. Then met Hugh Miller & Harold Cochran at French restaurant on 45th St. Had dinner there not so good as I had two bad meals - Then Hugh Miller & I went to German restaurants at 8 p.m. & thereabouts -

Friday, July 16, 1937

Partly cloudy

At N. Y.

Fred Pollemus & I had breakfast & went down town by Lex Ave subway - Had dull day at the office - Luncheon alone at Planters Cafeteria - Bill Stewart dropped in - & I had quite a talk with him - Left office at 5:15. Came home & packed then went to pick up Mrs Ed. Hart & we had dinner at Murray Hill - Then went to Frank Lyons show & drink at Pa. bar & home early -

Got letter from Mary Burrell -

Saturday, July 17, 1937

Partly cloudy & warm

At N. Y. & Fire Island

Went down town by Fifth Ave subway. Nothing much doing at the office so left at 11:30. Had luncheon at Knox Hat & got Elvez & met Jane Wallace & Fred Reynolds at 57th St Dep. & we had a good hot drive to Bay Shore & took the 3:15 ferry to Saf. Pete Ryder & Tom Stebbins aboard. Met at Fair Harbor by Mary Burrell, Mary Reynolds & children who came to their Fair Harbor Cottage yesterday. We all stopped to see it on way near Sandy Hook. Then had good swim in the ocean after good steak dinner & Fred R. called also Dr. Osborne Mr Read. Then Sanders Shanks Mary, Nelle & Homer Hayward —

Sunday, July 18, 1937

Clear

At Fire Island

Got up early & went to the beach where I had good ball game with Pete Ryder & Tom Stebbins assisted by Kendall. Then went in for good swim with Jane Wallace (others off to Ocean Beach). Then breakfast-lunch at which Fred R. appeared. Then we went to beach & all sat at the Professor's cover with Dr. King etc etc. & swam. Then Sanders Mary Mary Ann & Mary O Connell etc arrived & we played base-ball & swam some more. We gave Jane Wallace quick supper & saw her & Fred R. off on Sanders boat. Then we returned to house to supper & a drink with Virginia Ryder Mary Burrell & I walked to Fair Harbor with order & stopped to leave beer with Mary Reynolds on way home.

Monday, July 19, 1937

Clear

At Fire Island

On the beach early today & after a good swim I walked to Fair Harbor. Mary B. Mershands & I were at breakfast lunch when Mary Jane, (Virginia's maid) brought in a telegram asking me to call office (Battles) so Mary B. & I walked to Fair Harbor & sent telegram for there are no telephones within reach except coast guard). We then returned to beach & joined Virginia, Prof Tuttle children etc & swam. I then returned to Fair Harbor for telegram reply & found S.E. & C. men were there but said Wed would be D.T.Y. So had another siesta. Then dinner. Then Mary B. & I walked to F. H. for eggs & a call on Mary Langnold & children

Tuesday, July 20, 1937

Mostly Cloudy

At Fire Island & N.Y.

Did not get up so early this morning as it looked dark. Went for a quick swim while Mary Burrell watched. Then Mrs. Shands & I had breakfast. Cleaned up got wood etc. Then we went to beach & joined Virginia Ryder, "Toogles" Tuttson & few or five other girls who came over for the day. We played volleyball & went in for a swim. Then I got a quick luncheon of some tuna that Dav. Tilson caught. Gave the girls a drink & then sailed off in Dr. King's rough "Ready" with Toogles & had lunch. Got off at dock & drove Chevy to town via Massapequa Bowl. Got home at 7 o'clock. Got light supper at Kastenbaums & read. Got card from Flo. Williams from Paris & wrote a thank from Howard Jenkins

Wednesday, July 21, 1937

Clear

at New York

Down town by 2nd Ave subway. Had very busy day at the office with three representatives from Sec. & Ex. Com. - Washington D.C. Quick luncheon with Stanley Johnson at Schwartz. Left office at 6:15. Wrote note to Mary Bassett & sent electric mixer to Nellie for Bertha's many happy returns of the day. Took walk in the Park - ~~taking out with Helen~~ had dinner at the Tavern on the Green (Sheep Pen) then went to see Jimmy & had drinks there -

Thursday, July 22, 1937

Clear

at N.Y.

Down town by 2nd Ave subway. Had very very busy day at the office with the Hyde Sec. & Ex. Com. Representative asking unlimited questions. Luncheon with Stuart Mills at Planters afterwards. Left office at 6:20. Wrote letter to Nancy & note to Mary Burrell. Went to Private Club met Miss Pepperton & had dinner with him. Drinks & stopped at Monparnasse where we met Mr. & Mrs. McAllister & Miss McAllister. Wrote note to Mary Burrell

Friday, July 23, 1937

Clear

At New York

Down town by Lex Ave-subway. Had busy day at the office working with the S.E.C. boys - Lunched with Stanley Johnson at Schwartz lunch counter - E. J. Brown stopped in at 5 o'clock & we had couple beers & I saw him off to Jackson Heights. I then went to Princeton Club. Had drinks with Shyle Miller Charlie Hilliard, Bob Wachs, his girl Ruth. Phil de Bourbellin etc. Then Earl Osborn & I had dinner. He was telling about the newspaper racket or his engagement to Helen Wills Moody. Then early & read. Took the film from Mary Powell -

Saturday, July 24, 1937

Clear

At N.Y. & Fire Island

Down town by Lex Ave subway - Shyle Miller off to N.J. for week-end with Hank Carroll - Had very busy morning at office with S.E.C. boys & slipped off at 12:15 to Golf Club & picked up Lillian Devine & Fred Reynolds at 5-8th St & we drove to Bay Shore Got beer & sandwich & took the 3:15 ferry boat. Mary B. etc at Fair Harbor to meet us - We all went for fine swim in Ocean which was warm & rough - Had good steak dinner - Jim Madeira & Grace Wayne came in & we walked with them to their house had drinks & home -

Nellies Birthday -

Sunday, July 25, 1937

Clear

At Fire Island & N.Y.

Up at about 10 o'clock went to the beach alone & was joined by Nick & "Toogles" Kay Ferguson & their little boy - Had fine bathe in ocean which was warm - Beach lunch with Mr Shands Zillias & Mary B. Then did the chores. another swim in ocean - Baseball with the the Ryders etc etc. Have drinks with the Mayers supper & then we all packed off on the 7.45 ferry boat dropping Mr. Shands at Sanders & Mary B. Zillias & Fred R. drove back in Clem with me - Have ice cream at Mays B's after home -

Monday, July 26, 1937

Partly Cloudy & showers -

At New York

Down town by Lex Ave in library this morning - Had busy day at the office Ann & the S.E.C. men still with me - Stanley Johnson went off on Sat. to a West Pacific R.R. trip from San Francisco - for about 3 weeks - Lunched with Shirley Mullen at Planter's cafeteria - Left office at 6:30 - Went to Mary Powell's apt & had drinks then we went to dinner at Jumble Shop - Wrote letter to Jack Parsman - & home early -

Tuesday, July 27, 1937

Partly Cloudy

At New York

Down town by Lex Ave subway - Had busy day at the office with Mr. May & the S.E.C. Lunched with Pat & Hugh Miller - Nick at Planters cafeteria - Left office at 5:30 - Took the Chevy to shop on 1st Ave & had new Battery put in ($5.50) Went to May Russell aft. had drinks ~~with Fred & Claudia~~ Canal ~~then we~~ had dinner in aft. took May for drive in Chevy along East River. Park & stopped at Luncheonette for night cap & home early -

Wednesday, July 28, 1937

Clear

At N.Y.

Down town by Lex. Ave subway ran into Nobby Hanes - Had busy day at the office Mr. May the last of the S.E.C. representatives left this morning - Had luncheon with the Squadron & boys at Planters Special room - Left office at 5 o'clock - Got Chevy & went to Princeton Club where I met Hugh Miller & Bill Simond & we went to Tudor City Tennis Courts & played tennis I had good game for the three sets. Then we had dinner at the Presidential cafe - Met Hugh & Hugh to my flat for beer & on to Eden - Post card from Maggie & Leon at -

Thursday, July 29, 1937

Clear

at New York

Had breakfast with Fred Pollemus this morning at 10.15 I then left him at home & went down town by Lex Ave subway. Had quite a day Joe Keen & Harry Barr came at 10 o'clock we went with Rev. Sandri to Fed Court bldg. Then drank Caffe! Tomato & Carlos 9 minutes Worked at Sandri's office Lunch with Joe Keen & Harold Barr at Rivoli. Put Joe K & Harold Barr on 4 o'clock train for Phila. Went to see Mr Powell & we had dinner at Albert. Then went to Sarah & Harry Bergman's apt. To Mr Quinties funeral & other [illegible]

Friday, July 30, 1937

Clear

at N. Y.

Down town by Lex Ave subway. Had busy day at the office finally filed the Eastern Capitol stock tax. Lunched with Shiple Miller at Planters Cafeteria. Then took a "rail" with him on the Governor's Island ferryboat. Met Phil B. Lady on return trip. Left office at 5.15. Had my hair cut this afternoon. Drink at Mary Powell's apt & then we went to dinner at Princeton Club & home early. Got letter from Nellie Dingley thanking me for her birthday sheet. Diper.

Saturday, July 31, 1937

Clear

At U. Y. & Fire Island
Down town by Lex ave
subway - Had a
busy morning at the
office - Jimmy went to
Boston for weekend -
Left office at 11:30. Had
quick luncheon at
Knack shop on Lex at 58th. Met
Clancy picked up Shirley Miller at
1018 & Mary Burrell & Fred
Reynolds at 58th & Lex -
We had good drive to Bay Shore
Entertainment with our beer
before the 3:15 ferry boat. Jim
Shanks joined us on boat.
Mary R & children met us &
we all went in ocean for
good rough swim. Good
steak dinner. Visited by the
Mayers etc - Walked with
Francis Mayer to get
coffee - after the Reynolds left
we got to bed -

Sunday, August 1, 1937

Clear

At Fire Island & U. Y.
Shirley Miller & I were
up at 9 o'clock & on the
beach in the ocean which
was fine & rough - Then
we walked to Ocean Beach
before going to the house for
breakfast - lunch - After
that we did the chores &
returned to the beach
& swam & played baseball with
Peter Ryder etc - The ocean
waves very strong & I was
tossed around couple times
General buffet supper.
Mary Reynolds & children
taking possession of Mary
Burrells home for couple
weeks - We all taxied back on
7:15 Ferry boat. Took Jim
Shanks to Bright Waters &
came home in Hillside ave
gets 30 od & hrs -

Monday, August 2, 1937

Clear - Shower in evening

at New York

Down town as usual by 2nd Ave subway. Had busy day at the office. Bill Stockton back from vacation but Jimmy did not turn up from Boston trip but left note.
Luncheon alone at Slauter's Cafeteria.
Left office at 5 o'clock met Hugh Miller & Bill Linnard in Princeton Cht & we played tennis at Fordham City Club - We each took turns at a set of singles - doubles.
Had dinner at President Grill & became quite early -

Tuesday, August 3, 1937

Clear

at N. Y.

Down town by the Avenue subway this morning - Had busy day at the office - Lunched with Hugh Miller & Charlie Tatham at Nova Restaurant
Went over to Randi's office this afternoon Mario Puppitini came in to tell me he has got with Newman Bros & Norris -
Left office at 5:30 -
Had dinner with Mary Burrell in her apt - Read aloud & retired early -

Wednesday, August 4, 1937

Clear

At New York

Down town by 5th Ave subway - Had busy day at the office - Bill Battles in town - Lunched with Signadrai & boys at Pluters special room - Left office at 4:35 - Went to Princeton Club met Hugh Mills, Bill Linnard & Pete Rosengarten & we all went to Lincoln Cut & played tennis - Bill Linnard & I were beaten in a final 9-7 - Dinner & drinks at Princeton Club - Sent card to Grace Ward that I would be at Shelter Island for weekend -

Thursday, August 5, 1937

Clear

At N. Y.

Down town by 5th Ave subway. Had slow day at the office - Lunchen with Nino Pippitoni at Tucho's - & talked about his riding group - Did some shopping etc. Left office at 5:15 - Met Mary Purrell at 8th St Movie & we saw "Slave Ship". The movie adopted from Dr. King's book. It was exciting & melodramatic & good - We then went to Marta's to dinner & home early - Fred Polhemus spending the night at 1018 -

Friday, August 6, 1937

Partly cloudy

At New York & Shelter Island

Fred Pothemus & I had breakfast together - finished packing & went down town by Lex Ave subway. Had busy day at the office - Had luncheon with Pat & Stirling Miller at Planters cafeteria - Left office at 3.30 & took the Cannon Ball at 4.07 for Shelter Island via Greenport - arrived a little late. Met by Victor the chauffeur - Had very good dinner Grace's birthday. I gave her bottle of Harvey's Sherry & Shiloh the parrotta rattle. Reuben Arte & Grace W. Here are Mrs. Perry Guis McDonald & Elwood Kemp staying here - Talked all evening -

Saturday, August 7, 1937

Clear

At Shelter Island

After a good breakfast - Drove Artemas & Elwood Kemp around the Island in the little Buick - Then went in for a very good swim & sat on beach & talked with Elwood Kemp - After luncheon we all (except Grace W.) went out on the "Grayling" for a fine sail to the north side of Plum Island & return around Shelter Island via Greenport - Then went in for swim with Mrs. Perry - Dr. & Mrs. Prime came to dinner in celebration of Grace W's birthday which was yesterday - We had champagne and everything & talked all evening -

Sunday, August 8, 1937

Partly Cloudy

At Shelter Island

After breakfast this morning - The Capt. & Francis took Ellwood Kemp & me for a sail in the "Osprey". It went very well we took in the West Neck Creek pond etc. then over by Noyack etc. Had good swim - Read papers after good big dinner Then Miss McDonald Elwood Kemp & I played croquet - Went in for another swim with Mrs. Berry - Took walk with Elwood Kemp to see the Pheasants etc. Arthur W. joined us - after supper Grace. Arte W. & I went to see Elwood Kemp off for N.Y. via Greenport - Then we all played Monopoly until bed time -

Val. Wardi's birthday -

Monday, August 9, 1937

Clear

At Shelter Island & N.Y.

After breakfast this morning Miss McDonald, Arthur W. & I played croquet - Then I went to the beach & had good long swim. Arte came & bathed while I showered. Packed & after a very good luncheon Hector drove Mrs Berry & me to Bridgehampton (Mrs Berry to Southhampton to shop) I took the 3:14 train. Wrote a letter to Marie - Arrived N.Y. at 5:55 - Then warm walk bag home & then took Mary Russell to dinner at Humble Shop & home late -

Tuesday, August 10, 1937

Clear & hot & Thunder storm afternoon

At New York

Down town by Third Ave Elevated this morning. Had dull day at the office - Mrs. Hirst away looking for house in Syracuse - Lunched with Kingle Miller at Plantin Cafeteria - Left office at 5:35 after writing bread & butter letter to Grace Ward. Had dinner with Mary Burrell in her apt - Home early talked with Kingle Miller & worked and read -

Wednesday, August 11, 1937

Partly cloudy

At N.Y.

Down town by 3rd Ave Elevated this morning - Had fairly busy day at the office - June W White in town went to his office & we went to see Bowlson at Bank of Manhattan Lunched with him & Irvin at Bank Employees Cafeteria Left office at 5:30 Went to Mrs Ogsbury apt had dinner & supper with her Hazel Simpson Jane Wallace at Hennessy one 11th St. Stopped at Hyde Simpson's apt & home early

Thursday, August 12, 1937

Clear

At New York

Down town by Lex Ave subway this morning. Charlie Fundrizzi & Steve White here so we had Pavilion Network Gas Co divided directors meeting & did other work. Charlie Fundrizzi & I had luncheon at Burton and then he had to go back by train to Geneseo. Left office at 4.40 – Pd at Chevy & picked up Shiple Miller & Bill Simard at Prince Club & we had good game of tennis at Tudor City court. Returned to Club & had dinner there with Charlie Matthews etc. We sat around after dinner in the bar Bob Hill. also joined us. Friendly Matthews (Pa. P. P.) took us to Elsie & Leon & Eddies so we had quite an evening & Miller & I drove home at 4:30. Letter from Marie –

Friday, August 13, 1937

Clear showers in evening.

At N. Y.

Overslept & Stephens called me & Shiple Miller could not get around until noon – Went down town by Lex Ave subway. Had dull day at the office. Went to see Ritchie Boyd & he took John Hopkins & me to luncheon at Rooster Club – Left office about 5 o'clock – Went to Mary Purrells' apt and we went to Martai's to dinner – Returned to apt & retired over the week end not too pleasantly Packed bag.

Saturday, August 14, 1937

Clear

At N.Y. & Poundridge

Down town by 2nd Ave subway this morning. Nothing much doing at office. Got some candy for Julie & Boyd kids. Left office at 1/2 o'clock & met Ned Herendeen on the 12:25 X Stamford express. Ritchie & Julie Boyd met us there in the Packard & we drove to their house for a very good luncheon. They have a beautiful large white colonial house, lots of lake etc. We put on bathing suits & fooled around with the children, sail boat, while Ritchie & Ned tried to get skunk off the lake. Then Ritchie & Ned golfed & Julie & I went for drive after a bath this every. Drove to New Canaan and bed early.

Sunday, August 15, 1937

Clear

At Poundridge

Ned Herendeen & I got up & had our breakfast and then we all went to golf course & I followed around with them. After luncheon people arrived to go to ball game which was quite an affair at Butcher's Meadow nearby. It was game between Roxbury Lions and Geo Pyle's team, famous people Heyboo, Brown etc. Anna May Wong umpire. Very hot in field. After game the Boyds guests about 16 all came to house & had buffet supper & ball game. Ann Geo Sharps, Francis Allens, Harrisons, Sutphens etc. We all had quite a party & to bed early.

Monday, August 16, 1937

Clear

At Pound Ridge & N.Y.

Up at 6:50 - breakfast alone & then Julie & Ritchie Boyd had hard time starting the Packard but it finally went & we got to Stamford in plenty of time for the 8:20 train - Dull day at office for Keen here for short time. Lunched with Pat at Traders Port - Left office at 5:30 - Went to Mary Burrells apt & we went to drink at Astor on 12th St. Got home 8:00 & home early.

Tuesday, August 17, 1937

Clear Rain at night -

At New York

Down town by Lex ave subway. Had fairly busy day at the office - Luncheon with Angie Milli at Pantry Cafeteria - Left office at 4:30 - Came to home after fixing up Chevy - & had Mary Burrell, Jane Wallace & Hazel Simpson in for a cocktail. Then we went to dinner at Franzisbauer on 2nd Ave & 83rd St. Then we went to Randall's Island via "Triboro Bridge" to see the Giants - Thrilled to pieces. Then at Franzisbauer - Took girls home & came back early.

Wednesday, August 18, 1937

Clear

At New York

Down town by 8th Ave subway this morning - Had dull day at the office - Luncheon with Ignacio & boys at Planters Special room Left office at 4:40 Got Chevy & went to Orinoco Club & played tennis on Indoor City Courts with Rosengarten & Hyde Miller & Bill Linicud & added with to 2. At the Club we met Mrs Rosengarten (an Egyptian & attractive but very blonde - Dined at Serra - Auer Bill on 7th Ave & 17th St. Very good & home early. Wrote note to Harriet Weaver on her mother's death abroad & letter to Boyd -

Thursday, August 19, 1937

Partly cloudy showers

At N. Y.

Down town by 8th Ave subway - Had easy day at the office - Luncheon with Nino Pipitone at Planters Cafeteria & we talked about his riding club - Left office at 5:15 - Went to Mary Russell's apt & after drinks we went to dinner at Jumble Shop & ran into New Yorker couple there - Decide to apt and home late -

Got telegram yesterday from Jack Cadmus to arrive to Lane for weekend & declined by telegram & letter from Mrs. Godwin about getting rooms from 10th -

Friday, August 20, 1937

Clear & very warm -

At N. Y. & Fire Island

Went down town by 3rd Ave Elevated this morning - Stanley Johnson returned from his 3 weeks western trip in fine form - Had dull day as too hot for work. Lunchean with Louise Miller at Planters cafeteria Left office at 4:15 - Got Olley & picked up Mary Burrell at 5-7th & Key & we had good hot drive to Bay Shore & after a beer went on 7 o'clock ferry boat taking Mrs Shaubs & Bell with us. Had late supper & talked all evening - Bill Shaubs & I on the porch -

Saturday, August 21, 1937

Clear

At Fire Island

Bill V. was up early & I joined him at about 9 o'clock & we had a good swim in the ocean which was colder than last time - When we returned to house for breakfast - lunch found that Mary Ann Shaubs & a boy friend of hers - had arrived on her honeymoon (16th) They took swim & we all had food Then they took Mary D & me for a good sail & they went to Point O Woods to race - We went to beach & joined the King crowd & had good swim Madeleine Mayer & Mary's tonight so we had drinks & steak dinner - Went to Francis Mayer's house for while and then to bed early

Sunday, August 22, 1937

Cloudy followed by Northeaster & cold —

At Fire Island & L.I.

Cloudy & slight shower this morning so did not get up so early. Bill & I went for good ocean (rough) swim at about 10 o'clock. Back to the house for the usual beach - lunch did the chores etc went to the bay and walk on the beach but it was not very good day dull & gray - Had good supper of odds & ends & good corn bread by Mrs. Shanks. Packed up & left home early as it started to rain & we got to ferry boat just in time - Rained & blew hard but good crossing on bay. We took Mrs. Shanks home & then Mary B & I had good wet drive back to N.Y. the front & top leaky top split which was no help at all —.

Monday, August 23, 1937

Rain - & much cooler

At New York

Down town by 5th Ave subway this morning - Had slow day at the office - Terry Waller (Providence & Canada) dropped in the office this morning for few minutes looking for Phyllis Miller - I had luncheon with Pat at P. Cantler cafeteria - Left office at 5:15 - Had drinks with Stanley Johnson and then went to Mary Bennetts apt where we had drinks & dinner & I stayed a little late - Postcard from Sarah McC. Freeman from New Hampshire —

Anniversary Judge Vandiveer's death

Tuesday, August 24, 1937

Rain.

At New York

Down town by Sixth Ave subway. Had busy day at the office. Bill & Winnie Battle in town. Luncheon with Hugh Miller at Planter's cafeteria. Left office at 5:15. Went to Armory to see what horses were there found about 8 good ones & Dick Bahn sold me a sweepstakes ticket. Went to Mary Burrell's — she, Bunny Shaw & I went to dine at Henricci's & drink at Lazychamp's & home early. Note from Harriet Peacock thanking me for note on her mother's death

Wednesday, August 25, 1937

Clear

At New York

Down town by Sixth Ave subway. Had fairly busy day at the office. Had luncheon with the Agnadian boys at Planter's special room. Left office at 4:45 & drove & played tennis at Tuxedo Park with Bill Linford against Hugh Miller & Pat Rosengarten. Then after the game Pat Rosengarten joined us & we all had dinner at Jungle Shop. Then brought them to 1018 for drink & to see house. Wrote letter to Mrs Godwin & copy for Mrs. Marquand.

Thursday, August 26, 1937

Rain

At New York

Down town by Lex Ave subway this morning - Had dull day at the office - Luncheon with Shorty Peacock at Planter's cafeteria - He was telling about his mother-in-law's sudden death. Left office at 5:15. Came to 10 18 & straightened out Sunday school accounts. Then went to Mary Burrell's & we had dinner in the aft - & called it a long early

Friday, August 27, 1937

Rain.

At New York

Down town by Lex ave subway. Had busy day at the office - Lunchean with Ritchie Boyd at Wilfred's. Went to Manhattan & M. & Trents. Left office at 4:45 with Winnie Potter who took me to Union League Club for cocktail & we took the 6:15 for Mt. Desert Maine. Came to 10 18 & then picked up Mary Burrell & we went to Princeton Club joined there by Shipe Miller. Harold Coleman Joe Pierce his girl friend etc. Stayed awhile & then ate - Post card from & from William & all for Mack Ed -

Saturday, August 28, 1937

Clear

At H. Y. & Bellefonte

Went to Army this morning & rode Clucker in the Pals. Very good ride a bit warm in the sun - Returned & packed - Hugh Miller went to station with me & we had lunch in station restaurant & I took the 1:35 (2:35) for Lewistown & good trip & Mame, Heinie & Hugh met me there we all went to Green Gables to dinner & then to Bellefonte the Shepperds dropped in & we talked -

Sunday, August 29, 1937

Clear

At Bellefonte

Read the papers this morning and then went to church with Nance while Hugh & the children drove Heinie to Lewistown to take the train back to N. Y. John Eberman came to dinner and we all went to see the new house which is fine and almost complete. Then John Eberman took the whole family in his car to the saw mill he is running in the mountains near Driftwood (2,300 ft high) - We had to cross the Susquehanna on an improvised ferry boat run on a cable by the current of the river - John E. stayed to supper & we talked & read Wrote note to Mary Burrell -

Monday, August 30, 1937

Clear

At Bellefonte

Nance & I had breakfast and then I read and we went to look over the new house - After luncheon I read and then we had a down town shopping - Then Pete & Heffner & I went to - Now Washington & Grill for a drink & brought some eye to have for the girls & horse drinks - After dinner John Eberman dropped in & we all ~~lie here~~ to the Fair - Lowi fights Pug good for ~~fame~~ and Lowi won on decision -

Tuesday, August 31, 1937

Clear

At Bellefonte

This morning Pete & Heffner took Nance & me to the troop stable and we had a good hot ride through the woods along the mountainside. I rode High Hand he stumbled a bit - Took short nap after luncheon and then drove Nance & the 3 children to Pleasant Gap where we all took good cool swim in the pool - After supper walked with Nance to Uncle Fred's - She went to Grace's bridge Club & I sat on porch & talked with Uncle Fred - Then came back & read dailies with Hazel & Pete & Heffner - Got letter from Mary Burrell & Grace Wark.

Wednesday, September 1, 1937

Clear & warm

At Bellefonte

This morning Mouse is too stiff & sore from yesterday's ride to go today. So this morning I did odds & ends around the house and wrote letters to Mary Burrell. Uncle Ed & Grace Ward who asked me for the Labor Day week. This afternoon I drove Hugh in his car down town then talked with Elwood & looked over the things I have stored in Mell Fred's carriage house. Then met Mouse at her new house & looked it over. Got a letter from Mary Burrell. Mouse & I had supper alone & then picked up Jo Kieffer in car & went to Club where we met Hugh Pete Kieffer etc & had some drinks & then to Marsland grill & ate milk &

Thursday, September 2, 1937

Clear & hot.

At Bellefonte

Was sitting on porch most of morning reading "Gone with the Wind". Then Mouse Hugh & I drove to new house looked it over & went down town. Mouse off to her reading class. So Hugh & I had luncheon with the children. This afternoon went with the Curtins & played tennis at the Bakers. Good court but very hot. Played with Jane & Biddy Curtin, Roy Wilkinson Madelin Purnell, Mary & Sally Baker. This evening Hugh & I went to the Country Club to dinner, corn roast & selling of the Calcutta Pool. It was quite a party with John Love as auctioneer. I got Hugh for $2 & John Dorrance for $7. Then later we went with John Love to Travellers Club.

Friday, September 3, 1937

Thunder storms & very warm

At Bellefonte

Hugh & I got up a bit late and it was so hot that I just read & sat around the house. This morning Word came yesterday of Mr. F. Boe Eshlemann death on 1st Nonce & & telegraphed flowers – It rained off & on all afternoon so I sat on porch read and took a nap & then drove Nonce up to the new house. Hugh played golf so Nonce & I had supper alone & read all evening – Got letter from Mary Burrell about the dinner with Maison Arden.

Saturday, September 4, 1937

Cloudy with occasional showers

At Bellefonte

Hugh & I had breakfast as Nonce stayed in bed resting most of morning – I read & then walked up down & did some shopping for Nonce & myself. Read the paper after luncheon – Spent most of the afternoon going over Tax Claim papers sent from New York and writing letter about it to Burke & Burke – also wrote to Mary Burrell and to Florence Williams Sent card to Fred Bolhemus & then evening Nonce, Hugh & I went to dinner at Uncle Fred's & Grace's – Then to the Country Club dance & punch and evening wilting around & talking with Mary Curtin Young –

Sunday, September 5, 1937

Rain cloudy & raw & cool

At Bellefonte

This morning Hugh Nellie & I went to church & stayed to communion - This afternoon I read the newspapers & took short nap - Then walked up to the new House & looked things over with Hugh - after supper this evening Nance Hugh & I went to the John Loves & had Planters Punch party - Kathrin Love Mrs. Love & Kathrin Wolff also there - Home early -

Monday, September 6, 1937

Labor Day

Cloudy & raw & cool -

At Bellefonte

Went down to Nittany Club with Hugh to bring back the Ford as he is in golf tournament all day - Took Nellie along - Read & did odd jobs for Nance - This afternoon I wrote letter to May Purrell & "Miss Pressie & Spencer" Eshleman about Mr. Eshleman's death - Sent card to Jack Martin & Stephen - Took walk down town and read Hugh lost in golf to "Doc" Alexander - Sol Schofield & Owl to run tournament Sat. - This evening Nance & I walked down to see the little house & Longs but they were out so we called on Judge & Mrs. Forest - and turned in early -

Tuesday, September 7, 1937

Clear

at Bellefonte

Helped Nance to pack up things around the house and went to the new house which seems almost finished now —
This afternoon Woodie Furst, Jane Curtin, Madelin Purnell, & Betty Long stopped & we all played tennis at the Bakers — They stopped at home afterwards for a drink. This evening Nance Hugh & I had dinner at the Military Lion Hotel at State College & then went to movie to see "Thin Ice" with Sonja Henie starring also Tyrone Power it was very good — Got letter from Mary Purrell —

Wednesday, September 8, 1937

Clear

at Bellefonte

This morning I did errands for Nance — Bought train ticket etc — This afternoon I helped Nance & Hugh to dig out and replant trees bushes etc in re their new house — Packed & called on Uncle Fred & Grace who were not at home At about 1:15 drove with Nance & Hugh to Lewiston & took the 1:41 sleeper for N. Y.
Wrote a letter to Mrs Claremont Frame —

Thursday, September 9, 1937

Clear

On Train at N.Y.
Arrived on time after a good nights sleep on the train. Came to 1018 via taxi. Had bath etc and went to office via Lex Av subway. Had very busy day at the office. Mix up about Parlich taxes & had to get Anne White in N.Y. - Lunch with Stanley Johnson at Schwartz. Left office at 5:15. Went to Mary Morrell & took her to dinner at Grubb Shop. Then returned to apt & stayed late. Sent Post Card to Haven announcing arrival of Chin Hopkins Eberman on Sept 5th.

Friday, September 10, 1937

Partly cloudy

At N.Y. & Cape May, N.J.
Packed my bag and went down to Lefferts Kubary. Had a very busy day at the office. Luncheon with Stanley Johnson at Planters Cafeteria. Had rush of telephone calls from Chas Lindbergh & Burke & Burke about taxes just as I was leaving office at 3:30. Took the 4 o'clock for No Phila where I met Bill Battles & Henry Wessels on Cape May train. When we got there we went to dinner in the town & had quite a few drinks. Then to another bar where we met a sailor & his girls & all went to the ship Col Colton. Then returned to bar for eats etc & had quite a party. Finally staggered back to the ship. Jimmy Hylan left office today to go to Mexico.

Saturday, September 11, 1937

Mostly cloudy -

On board SS Col. R. J. Coulton - Bill Battles & his mate had us up about 6 o'clock this morning. We all felt a bit shaky but we quickly put the sails on the ship & were out in the ocean - We had a good days run around Cape May & up Delaware River through the Chesapeake and Delaware Canal. Stopped for supplies at Chesapeake City & anchored for night in Piney Creek Cove. A good anchorage & beautiful place - After a good steak dinner we sat on deck & turned in early -

Sunday, September 12, 1937

Clear

On board SS Col. R. J. Coulton This morning early we all went in for a good swim before a very good breakfast - Then we set sail (no engine) with good beam wind. Had a wonderful sail down the bay from Piney Creek Cove leaving about 7 o'clock. We had good breeze until about 1:30 when it died out & we turned on engine to go into the cove at Rock Hall where we anchored took a swim & drinks. "Capt" Crouch & wife took us in his Chevy (one lung out) to Chestertown Md (a quaint small town) where we sat on balcony of Hotel & had a highball until bus took us to Easton where we got on train Bill Battles got off at Chester & Henry Wheeler at Elkton & we went thru to N. Y. dinner on train home at 10 o'clock.

Monday, September 13, 1937

Rain hard all day

At New York

Down town by Rex Ave subway this morning - Had very busy day at the office - Gene White in town we went to see Landis (in their new quarters) - Luncheon with Hugh Miller at Planters Cafeteria - Left office at 5:30 - and came home to change my clothes as I was soaked in the storm - They had drinks with Mary Burrell in her apt & stayed quite late. Wrote note to Bill Butler & card to Henrietta Quigley Got letter from Mrs. Maynard.

Tuesday, September 14, 1937

Clear

At N.Y.

Down town by Rex Ave subway - Had busy day at the office - Luncheon with Pat at Trader Post - This afternoon Elizabeth Kern, Joe Kehs day letter came in office to cash a check & talked with Stanley Johnson & me about getting herself a theatrical job - Left office at 4:45 - Went to armory & had good ride in Park on Chrysler - Looked over Tip Riddle's new horse with Bill Tallons - Took Mary Burrell to dine at Planters. Then we talked -

Wednesday, September 15, 1937

Clear

At New York.

Fred Pollemus who spent night here had breakfast with me this morning - Went down town by 2nd Ave subway. Had fairly busy day at the office. Lunched with Quade & boys at Planters special room - left office at 4.45 - went to Princeton Club where met Hugh Mills & Bill Linnard & we registered Ned Neauden & all played tennis at Syracuse - Fair game. We all dined at Princeton Club where Ted Reigle & Earl Osborn joined us. The Hugh Mills & I took Ted Reigle to Seman restaurants in Yorkville & had good beer until late - Mrs. Hirst left office to go to Syracuse to live -

Thursday, September 16, 1937

Clear

At N.Y.

Overslept a little this morning and went down town on 2nd Ave subway - Had dull day at the office - Lunched alone at Planters cafeteria - Left office at 5 o'clock - Went home & exercised Baby Sister who just came from farm yesterday in the ring on large floor - Voted for Fiorello La Guardia in primaries - Took Mary Purrell to dine at Grubler Hof & leave early - Got card from Jimmy Hylan from Boston where he has been truck driver on Oct 1st -

Friday, September 17, 1937

Rain

At New York

Down town by Bus Ave subway this morning - Had busy day at the office - Bill Battle in town Luncheon with Stanley Johnson at Planters cafeteria - Left office at 5:20 Wrote note to Edwin Eberman - Went to armory and rode Baby Sister in the ring. She went a little awkwardly at first but soon seemed at home - Had dinner in canteen - Then stopped at Jane Boyds to sign a petition for Councilman & had drinks with her & Lucy Kinsolving - Came home & read -

Saturday, September 18, 1937

Clear

At N. Y. & Fire Island

After breakfast I went to ~~Bain~~ L. I. station & met Mary Burrell & her mother on 9:15 train for Bay Shore - We got the 10:30 ferry boat & had beautiful trip across the bay - Walked along bay to Lonelyville - Went to beach & had good swim in ocean which was not too cold before luncheon - This afternoon Mary B. & I walked on beach to Fair Harbor & met Lillian Irvin who came on the 3 o'clock boat - We all took another swim in the ocean & had fine steak dinner & lot of fun clearing up afterwards - Then we walked over to see the Mahers and home early & sat before nice wood fire -

Sunday, September 19, 1937

Stormy rain & clear

At Fire Island N.Y.
A strong Southwest wind
was blowing. So I got
up at about 10:15.
Walked along beach
to Fair Harbor got
newspaper & milk —
Then we all had break-
fast — & then we
went to beach & joined
Dr. Ring & Charles
Sandler & Charles
arrived in his new
40 foot cruiser (2 Cruzy
engines) After drinks
at Max's 3½ we all
went to Bigtwater in
the ship. We then
had drinks & dancing at little restaurant
near station caught
the 8:57 & left Max at Mr
Burrell's apt & then sat

Monday, September 20, 1937

Clear & cool

At New York
Down town by Lex Ave
subway — Had quite
a busy day at the
office — Had luncheon
with Dudley Jacobus at
Japanese restaurant —
Wrote a letter to House —
Left office at 5 o'clock
Had drinks with Stanley
Johnson Went to Armory
and had good horseback
ride on Baby Sister in
the ring — Had drinks with
Billy Effinger & John McCullagh
in stable. Got sandwich in
Taf Room for dinner. Then brought
Red Clark, Hans Hechman
"Whitey" Hofenmal down to
to 1018 where we had
drinks until late also Stuffy
Muller joined us. The American
Reactionaries have taken possession
of the city for convention (500000) Tom

Tuesday, September 21, 1937

Clear

At home yesterday —
Not feeling so spry today — Went down town late by 6th Ave subway —
Had fairly busy morning at office — Met Mary Burrell at noon & we went to Tony Trunk's office at 41st & 5th Ave where we had a fine view of the Amer. Legion parade. Tony & Clara Trunk, Mr. Mrs Hegeman, Clara Giviniello were there. The parade was quite a sight with many bands, beautiful girl drum majors etc. Had late luncheon down at Childs sent some flowers to Janet & baby Alice Doerman. Left office at 5 o'clock. met Mary Burrell & Cecil Lesher in Subway & we joined the bunch at Tony Trunk's. After watching parade & ate sandwiches until 10 then we went to Grand Central & after they closed bars Mary Burrell & I went to bar & Times Square into car crowded — wandered until at 2:30 AM just finish

Wednesday, September 22, 1937

Clear

At N. Y.
Down town by 6th ave subway this morning — Had dull day at the office — Had luncheon with the squadron of boys at Planetti's Spec. Room — Left office at about 6 o'clock —
Went to armory and rode Baby Keith in the ring — Had dinner at the Planetti and came home to work and read & bed early —

(when I got home the last we creaking up at 79th St —)

Thursday, September 23, 1937

Clear

at New York

Down town by 7th Ave subway - Had a busy day at the office - Lunched with Gerty Peacock at Planters Cafeteria - Stopped at N. Y. Trust Co - Had my hair cut this afternoon - Left office at 5 o'clock - Had a good horseback ride on Baby Sister in the ring - Then had dinner with Mary Burrell in her apt - and home early in Chevy -

Friday, September 24, 1937

Clear

at N.Y.

Down town by 7th Ave subway this morning Had quite a busy day at the office - Stocks & bond markets still on downward path - Had luncheon at Planters Cafeteria alone. Went to see Landis as our case hearing is postponed to Oct 6th Left office at 5 o'clock - Went to gymnasium and rode Baby Sister in ring with Louis Star & Big Reilly - Went for Mary Burrell & we stopped at Hazel Simpson's all night to dinner at Jumble & had a home late -

Saturday, September 25, 1937

Cloudy Partly

At N.Y. & on ship Col P. J. Colton

Did not go to office this morning but packed & took the 10:30 train for Wilmington. Bill Battle joined me at Phila. & we were met in Wilmington by Mrs. Marjorie & Cole & her children George & Mary in Winthrop Ballis Chevy - We all started for Rock Hall Md. stopped at a diner for luncheon. Just outside of Rock Hall we got punctured & I was driving. We got a car to take us to wharf & left Chevy to be fixed - Capt Crouch was waiting to take us aboard the good ship Col. P. J. Cotton - George & I leave the forward cabin Mrs. & quite attractive. We went out on engine to cove in Grays Inn creek & anchored. We had a good swim in the bay - cocktails & good rockfish dinner. Then on deck & tiddlywinks. & to bed very early - letter from Aunt Mary saying she may be here today.

Daylight time ended

Sunday, September 26, 1937

Partly Cloudy good wind

On Board Col P. J. Colton -

At a very early hour this morning the kids & Bill Battle were up. No I got up at about 6:30 Took a dive overboard & got to breakfast we set sail & had beautiful all day sail without using the engine at all - We went away up the Chester River & returned to Grays Inn Creek - We sailed the little dingy (about 12 ft.) this morning. We cleaned up and left the ship at 4 o'clock - Drove to Wilmington where I took 5:41 train for N. Y. arrived at 7:35 - I had sandwich in train for dinner - Came home read & worked.

Monday, September 27, 1937

Clear

At New York

Down town by 2nd Ave subway - Had very busy day at the office - Bill Battles here - Had luncheon with Shiga Miller at Planter's cafeteria. Left office at 5:15 - Wrote a letter to Aunt Maud - Went to the Armory & started to ride Baby Sister in the ring when I was put out by Aunt trying out new polo ponies - Went to Mary Purrell's apt & had dinner there with her - Met Shiga Miller on way home.

Tuesday, September 28, 1937

Rain

At N.Y.

Down town by 2nd Ave subway this morning. Had very busy day at the office - With Jean White most of day - We had luncheon at Wilfredi's and walked 3 ai - Left office at 5 o'clock Went to Mary Purrell's apt & we went to dinner at Jimbo's Shop. I then went to Armory & rode Baby Sister with the Medical Corps She went so nicely - Wrote note to Mary Dunaise I would not be there for weekend

Wednesday, September 29, 1937

Partly Cloudy

At New York

Down town by 7th Ave subway - Had busy day at the office & spent most of morning in Rowland Mellor's office letter from Pebbwoode inc that his auto insurance later than Oct - Lunched with Edward A Boyd at Plenaldi's special Room. Left office at 5 o'clock. Had drinks with Stanley Johnson & want to Rancy & made Baby Sister in the ring - Hugh Miller brought young Wald & Levan in stable just as I finished riding. So we had drinks in my room & bed & supper in last room. We sign candidate for N. Rout -

Thursday, September 30, 1937

Clear

At N. Y.

Down town by 7th Ave subway. Had fairly busy day at the office - We were all reduced in salary from 20% to 5% which was an indictment to continue to progress - Lunched with Stanley Johnson at Plantin Cafeteria. Left office at 4:30 & rode Baby Sister in the ring with Geraldine Tuckler & Clark then went to Mary Connelly's apt & had dinner with her & Mrs & drinks beforehand to Harry's & had good evening

Friday, October 1, 1937

Clear

At New York

Down town after breakfast with Pat who spent the night at 1018 on 2nd Ave subway — Had busy day at the office Letter from S.E.C. requesting my presence in Washington on Oct 6th — Lunched with Pilotin Boyd at Wilfredo — Left office at 5:30 — Went to Berkshire where met Maud. Fred Rayner & I met Vad cocktail & went to dine at Princeton Club & spent evening talking — Got letter from Horace with pictures of new & telling about Nellie being hit by automobile — the new house in which they now live —

Saturday, October 2, 1937

Partly Cloudy

At N. Y.

Down town by Lex. Ave with Pat who had breakfast with me — Had busy morning at office & left at 12:15 — Had drinks & lunched at Produce Ex bar with Stanley Johnson — Rode Baby Lisle in the Park with Gil Reilly & Dick Nelson Mary Hill etc — Then had drinks in exchange room with Larry & Fran Farrelly & the Carmichaels — Went to Mary Russell's & took her to dinner at Greenwich Village Inn — not much we talked & ten we took more nigh — Home late —

Sunday, October 3, 1937

Cloudy

At New York

This morning I went to church & took a Baby Sitter in the Park. Had good ride mostly alone & short time with Fred Platt & Bill Robertson - I then went to Nino Pappitino's new apt on 96th St & had cocktail & long station luncheon with him & little young Nino not well. This evening I read supper with Mary Burrell in her apt & home early -

Monday, October 4, 1937

Partly Cloudy

At N.Y.

Down town this morning by 2nd Ave subway. Had busy day at the office - Lunched with Lewis Miller at Planters Cafeteria. Left office at 5 o'clock went to church & exercised Baby Sister in swing on lawn & loose - Then went to Mary Burrell & took her to dinner at Jumble Shop & back to apt & home early -

Letter from Aunt Maud about the wedding she was here with Fred R. & me -

Tuesday, October 5, 1937

Cloudy - Rain in evening -

At N. Y. & Washington D.C.
Down town by Sex Ave subway this morning - Was busy all day getting papers etc ready for the S.E.C. hearing - Telephones to E.T. White & in Landis office - Lunchen at Planters cafeteria - Left office at 4:50 - with all luggage minute books etc & met Dav. Landis on the 5:30 for Washington - We sat in Club car did some work had drinks & at 30th St Phila. Geo White & Charlie Fundiger joined us - Landis & I had dinner & then went over some work with White & Fundiger arrived Washington at 9:25 Went to Mayflower Hotel & got adjoining rooms - Drinks in grill work & to bed - Wrote letter to Nance -

Anniversary of Dad's death

Wednesday, October 6, 1937

Partly Cloudy

At Washington D.C.
Geo White got us all started & had breakfast at Mayflower & went to S.E.C. Building for hearing at 10 A.M. before Examiner Richard Townsend - Mary was there & Judy was the attorney for Commission. It was run like a court (only Star Chamber proceedings) Geo White was first on the witness stand & briefly brought up to date our new contracts - The Com. attitude especially Mr. Dunn is very antagonistic, unpleasant and arbitrary treat us as if they had us in a hole - It was attitude No protests from Dav. Landis allowed. My witness especially with Charlie Fundiger who was on job & stand almost all day - unreasonable questions - hitches - Hearing adjourned about 5 o'clock all felt lousy - Dinner at Hotel Willard in room until 11:45 - Gin bottle & Meechers and bed about 3:30 - Note to Judy Burrell

Thursday, October 7, 1937

Clear

At Washington D.C. & N.Y.

Lew White, Dan Landis & Charlie Lindquist & I had breakfast together at Mayflower & then went to S.E.C. hearing - Charlie F. on the witness stand for awhile. Then they called on me & I was questioned in unfair detail by Judy. Then they had a conference on some differences on Hanover dividend & income statement & adjourned for luncheon which we had at Powhatan Hotel and then returned to hearing which they adjourned until Monday so we get more figures etc. We talked with Jerry Pew & Lew White & rested & just made 5 o'clock had dinner on train. Came home read & Elyse Mellen brought in boy - went to bed early -

Friday, October 8, 1937

Clear

At N.Y.

Down town early this morning - Lew White in office and we worked hard all day on Hanover figures for the S.E.C. Had sandwich in office for luncheon. This evening Dan Young came over from Lew White's office & after dinner at Schrafft's the ~~two~~ of us worked until 1 o'clock A.M. Then to bed -

Saturday, October 9, 1937

Partly Cloudy

at New York

Down town by Lex Ave Subway — Very busy day at our office — Working with Gen Wirth on S.E.C ~~data~~ — We had luncheon at Schrafft's & continued to work between our office & Gov. Landis Office until 3:45 — nice Sat afternoon (?) —

Came to 10, & & had to ~~telephone~~ & bar Deich. wants Charles Lindsley at Mons Hearing — took Mary Powell to dinner at Horicon. & home late —

Sunday, October 10, 1937

Rain —

At N.Y. & Washington D.C.

Went to the arbory after a late breakfast and found they had worked a lot of the lilies including Baby Sister so I could not ride her so rode Nina in ring with Fred Kelly (who took a spill when Henry stumbled) Dick Nelson etc — Came home packed & took my load of books for S.E.C. & Gov & checked them at Pa. Station. Then Mary Powell & I had luncheon at Jungle Shop & I took the 5:30 train with Gov. Landis. We went over some work in Club car & then had dinner Gene Kitt joined us at West Phila — We went to Mayflower (train 7/4 hr. late) Did some work on figures & went for some beer & to bed.

Monday, October 11, 1937

Clear

At Washington D.C. & N.Y.
Gene White got us all
started early this morning
& Charlie Fundrich from
Geneseo joined us at
breakfast. We all then
went to H.E.C. and had
hearing all day. Gene White
testified most of the day &
did fine job. The examination
was much more friendly
today & I guess as if we
got them with fair care.
Luncheon at Powhatan this
afternoon Charlie Fundrich
& I were on the stand for
short time. Finished at 5:45
Then walked with Gene White to
see his Dr. Brownell. Then
to hotel where we checked out
& caught the 7 o'clock we had
dinner & wine on train & got
home at 11:25 on time. Dropped
E.W. at Grand Central & Jay took home
Post card from Florence Williams

Columbus Day
Tuesday, October 12, 1937

Clear At New York
Went to Armory
this morning - Baby
Ruth is being admitted
so could not visit
her. So I made
extra with Bill
Reed & Garland Harper
in the Park -
Had drinks with
them in the Rumble
and then went
to cocktails & lunch
with Ruth & Nina
Pipitone & "Billy" -
Good time & then
took Mary Powell
to dinner at 6 on
& 9th St. After
answering telegram for
Charlie Fundrich
Last night at 4 o'clock
big accident at 79th St
3 autos collide & 2 men lost
vacancy - (one died next day)

Wednesday, October 13, 1937

Clear & cool

At New York

Down town by Sixth Ave subway this morning - Had busy day at the office - Family Johnson a bit worried about being called to Reno The stock & bond markets still poor - Lunched with Squad & boys at Palatine special room - Left office at 5:10 - Went to May Burrell's & we went to get tickets for rodeo next week & and dined at Mad. Grace Garden Chili's & back to apt & home early letter from Hyde Quigley with photographs of house & pictures -

Thursday, October 14, 1937

Clear

At N.Y.

Down town by Sixth Ave subway this morning & Eric White in town so we spent most of morning in Landis office on pro forma statements - Eric White & I had luncheon in Savarin (1200 Broadway) - Worked in the office until 6:40 - Then went to drive with Grace Ward at Savoy-Plaza - Aunt was quite sick with heart attack yesterday & was in bed - So Grace & I had dinner in apt alone & then talked with him - Came home early & worked on Sunday School accounts -

Friday, October 15, 1937

Clear

At New York

Down town by Lex Ave subway this morning - Had very busy day at the office - Was at Landis office at 9.30 to get some data ready for S.E.C. Lunched with Shorty Peacock at Planters cafeteria - Took papers to Landis at 5.30 & went to Armory & rode Baby Sister in ring - first time since she was "wormed" last week. She went O.K. - Had dinner with Mary Burrell in her apt and home early - Letter from Argyle Douglas with pictures of house insurance policies etc

Saturday, October 16, 1937

Clear

At N.Y. & Fire Island

Down town by Lex Ave subway - Had very busy morning at office Went to Landis office to go over & sign some papers for S.E.C. - Left at 12.50 - Met Mary Burrell & Hazel Simpson in L.I. Station & we all went on 1.35 to Bay Shore - There we joined Vanderz & Mary Shanks & Emile Williams & his girl friend Mable Kemp and all went to Fire Island in his boat - We had quite a party and all had drinks & dinner at Mary Burrell's - a quite a party all evening -

Sunday, October 17, 1937

Clear

At Fire Island & N.Y.

Up late this morning. Then Hazel Knipper & I took a stroll on the beach - The day was just about perfect & the ocean & beach beautiful - Returned to the house & Mary B. was just getting around so we had breakfast-luncheon - & then did the usual chores. Took walk on beach & stopped to see Dr. King & Jake (Makers in Paris when father died) - Had supper & then went on Sanders & Saunders foot & returned to Bright Waters & Sanders S. took us to Babylon for the 7 & 9 - We had some beer at jumble shop & home early -

Anniversary of Marguerite's death -

Monday, October 18, 1937

Clear

At N. Y. & Phila.

Went down to the office by 2nd Ave subway this morning: & then took the 10 o'clock to Philadelphia - Bill Battles took me to luncheon at Lorain and confidently talked over the market situation which is still on the decline & especially Battles & loi situation in re Pure Oil Pfd & to help out I agreed to try to take at least 5-0 lots - Returned on the 2 o'clock - Went to N.Y. office few minutes then went to Armory & rode Baby Sister in ring with Gif Reilley & his new horse & Herb Martin - Then had dinner in cantina & come home to work & read -

Tuesday, October 19, 1937

Rain.

At New York
Down town by 3rd
Ave subway — Had
busy day at the
office — Lunched
with Shirley Miller
at Planters Cafeteria
joined by McKay —
Left office at
5 o'clock went
to Armory and
rode Brady Sister
in "Turning —
Went to Mary
Russell's apt &
after drinks had
dinner with her
at Jewish Shop
& home early —
Had my hair cut
this afternoon —

Wednesday, October 20, 1937

Rain —

At New York
Down town by the
Ave subway — Soaked
Had busy day at
the office — Bill &
Winny Prattler here
also Carl Griffe
from Boston who
was discharged to-
day "drawing in our
horns" — Markets
a little better. Lunched
with Jonathan A. Boyd
at Planters Special
room — Left office
at 5 o'clock had
drink with Healy
Johnson & Carl Griffe
& then went to dinner
at the Freemans apt with
them & Mrs Flannigan &
Andrew & had a
good evening —

Thursday, October 21, 1937

Clear

At New York

Down town by Sex. Ave subway. Had quiet day at the office. Stock market up a little & active - Lunched with Stanley Johnson at Planters Cafeteria. Pettler & Co Inc. uneasy going through some secretive reorganization - Probably a new corp in Pa instead of Dela. ? Left office at 5 o'clock - Rode Baby Sister in the Armory ring - Then had drink with Mary Purzell at Henricks on 11th St. Home early. Wrote note to Hugh Wagley -

Friday, October 22, 1937

Rain

At N. Y.

Down town by Sex Ave subway - Had easy day at the office - Luncheon with Nino Pippitoni in Planters cafeteria - Or is all excited as he has decided to leave Redmond & Co & go with the Russians in Boots & Saddles & be instructing partner - Left office at 5 o'clock Went to Armory & then to dine with Florence Williams after which we went to Armory & rode in the ring. Florence W. rode Rose-Marie & Baby Sister. Mary Lull joined us & after ride we had drinks in ex Wemlinger Then I brought them home to 1018 where we had Pink Lotte & Champagne Telegram for Jimmy asking for $10. -

Saturday, October 23, 1937

Rain

At New York

Down town a letter lately by 7th Ave subway. Had dull day at the office. Left at 12:30. Had luncheon at Reeves & Childs. Went to Armory & rode Baby sister in ring for a while then it partly cleared so Mary Zull, Jiff Reilley & I went to the Park to finish our ride. Went to Mary Brussells aft & we went to Marta's to dinner & came fairly early.

Sunday, October 24, 1937

Partly cloudy

At N.Y.

Up a bit late this morning. Went to armory & rode Baby sister in the Park with Dick Nelson, Carl Ure etc & Calhoun. Good long ride & Baby sister in good form. Had luncheon at the Canteen with Jiff Reilley, the Cornstocks, Robertsons etc. Then sat in ex members with Ted Clark & Carl Wu. Then Nino Pipitone telephoned & I went to their aft & had drinks with Lionel Ritter. Met Mary Brussell at Mrs Geo. Gordon Childs where we had dinner. Then went to see the Rodeo. It was final rylet and very good. Home late in we stopped at Jumbo Hgr on way back.

Monday, October 25, 1937

Clear & cool

At New York

Down town by 2nd Ave subway. Had dull day at the office. Luncheon with Dwight Miller at Planters Cafeteria & Pete Merrill joined us — Took walk around Battery Park. Left office at 5:40. Came home & took short nap. Then went for Henrietta Quigley at her apt on S-5th St & took her to Princeton Club to dinner. Then we stopped at Manhattan Bar on walk back to her home —

Tuesday, October 26, 1937

Clear

At N.Y.

Down town by 2nd Ave subway. Had easy day at the office — Luncheon with Stanley Johnson at Planters Cafeteria. Left office at about 4:50 — Went to the armory, turned Wally Sister loose in gym — with Billy ~~Webber~~ Webber & Nino Pepitone looking on — Went to dinner at Florence Weihain with Ann after staying time — We then went to see The Abbey Theatre Players Girls in "The Far-off Hills." Stopped at Martha's for drink on way home —

Got letter from Nancy —

Wednesday, October 27, 1937

Partly Cloudy rain evening

At New York

Down town by Sky-Ave subway - Had easy day at the office - Returned to 1018 Mad. this morning & did some Sunday School work - Had luncheon with Y girls boys at Planters Special room - Webster pen-Burr & Co came in with story all people out Parks Sta. Left office at 4.50 - Rode Baby Sister in the arcade with Ken Mahoney - Then had dinner with May Burrell in her apt & home early -

Thursday, October 28, 1937

Rain

At N.Y.

Down town by Sky Ave subway - Had easy day at the office - Lunched with Dudley Jacobus at Japanese Place on Greenwich St - This afternoon I came to 1018 & worked on Sunday School accounts Lenoggen is moving out his furniture from 1018 this ending his rental on Nov 1st - Left office at 5 o'clock Picked up May Burrell & we went to dinner at Prucitan Club we went to Marie Cedar apt on Madison Ave to celebrate Sky's Mother's birthday & summon with Marian C.

Friday, October 29, 1937

Clear

At New York

Down town by 5th Ave subway after I stayed home & finished Sunday School work - Then I went for Elwood Kemp & we had luncheon at Princeton Club & talked about trying to get the investments in re Arti Wards Irving Tr. Co trustee - Left office at 5:10. Had good ride in Baby sister in the rain - Then after supper. We went to see the parade ~~Review of the troops~~ Vet ~~[illegible]~~ ~~[illegible]~~ - in ex McMillen ~~room~~ with Fred Pretty Sam Henry etc.

Saturday, October 30, 1937

Clear

At N.Y. & Princeton.

Went to office this morning and did not do much left at 11 o'clock. Met Mary Burrell at the Pa. Station and we took a special to Princeton. We went to the New Nassau Tavern to lunch. Ran into Sybil Miller. Bill Lunard & Henry Stocking there. It is quite a place. We then went to the Harvard game. Princeton played terrible football & was beaten 34-6. After the game we went to the Tavern & had quite a party with Norm Carroll, a prof etc. Got the last special train back and spent all the time in the car with a bunch of people - Home late.

Sunday, October 31, 1937

Clear

At New York

Went to arsenal & watched the foreign army jumping teams practice. Then took good long ride in the Park on Baby Sister with Fred (Kelly & Dr. (?) - Baby Sister feeling no good she kicked a fewer in the leg but not badly. Had luncheon at canteen with Fred Kelly Bob Rawlett Ted Clark etc. Looked over the foreign teams horses in stable came to the house took short nap. Talked with Ingrid for few minutes & went to Savoy Plaza where I dined with Arte & Grace Ward & Mr. Carabba - and had to play bridge -

Monday, November 1, 1937

Clear

At N.Y.

Down town by 2nd Ave subway - Had busy day in office - Went with Stanley Johnson to see new offices as we have to get smaller quarters as Phil has fired Miss White & Bill Stockton - Had luncheon with Shirley Miller and Mac Kay & a friend of his joined us. Left office at 5 o'clock - Came home dressed & Mary Burrell picked me up & we went to dinner with Pat & Barbara Putnam at their new 96th St apt - I took along a bottle of Great Western Champagne. We all went to the Squadron A Review - It was quite a success and great party. Wallis & Joey Gale, Harry Mills & wife etc. - Just stayed to the end -

Tuesday, November 2, 1937

Election Day

Clear

At New York

Up a little late & voted for La Guardia & gang. Then rode Baby Sister in the Park with Pat & Thos Carl Urban. Returned to Armory & sat in Ex Member with Fred Prelz etc watching the jumper practice for Horse Show. Came home & read. Then went to Jiff Reilley's & Joe Grohman's new apt on Mad Ave & 97th for a cocktail party. Went to May Purnell's to dinner with her & Hazel Simpson. Then we went to Hazel S's apt to listen to La Guardia et al. win on radio & came early.

Wednesday, November 3, 1937

Clear

At N.Y.

Down town by Rex Ave subway. Had busy day in the office. Leonard & I kept busy without Miss White & Bill. Had luncheon with Guardian A boys at Planters Special Room. Left office at 5.20. Went to May Purnell apt & as we were going along 8th St ran into Jane Wallace & Hazel Simpson & all went to dinner at Grumble Shop. Then May & I left to go to see Theatre Guild "To Quito and Back" with Sylvia Sidney & Leslie Banks. Fairly well done. Glad I went & home early.

Thursday, November 4, 1937

Clear

At New York

Down town by 2nd Ave subway - Had busy day at the office - Lunched alone at Planters Cafeteria - Went up town to get Hers Show tickets etc - Left office at 4:55 - Rode Baby Sister in the ring with Herbert Martin. Had dinner with Mary Burrell in her apt. Called home early -

Friday, November 5, 1937

Partly Cloudy

At N.Y.

Down town by 2nd Ave subway this morning - Had very busy day at office went to Sandi office with Anne White & called over the Manhattan with to sign as Trustee of General Club - Had luncheon with Elizabeth Miller at Japanese restaurant - Left office at about 5:30 - Did some Sunday School work at home then had dinner at Armen Canteen with Fran Faraday, Ida Mahony, & Earl Starling Rode Baby Sister in the ring in general ride no music - Had a beer with Mary Lull in the Manhattan Came home & digested Sunday Sch work

Saturday, November 6, 1937

Clear & windy

At N. Y.

Down town by 5th Ave subway this morning and had busy morning at office - Left at 12:20 and had luncheon with Pat at Oscars - Then we had good ride in the Park. He on Tobin & I on Baby sister - Had drink with Fred Belty Dick Nelson etc - This evening Mary Burrell and I went to the American Music Hall & saw "The Fireman's Flame". Quite amusing followed by informal singing & then we sat down stairs -

Sunday, November 7, 1937

Clear

At N. Y.

This morning I rode Baby sister in the Park with George Sharp Fred Belty & Mary Sullivan - Had luncheon with the bunch in the Canteen - Came home read the newspapers and took short nap then went to Savoy-Plaza where I had dinner with Artemas & Grace Ward, also Mrs. Parish Dr. Wadhams, Mr. Ringdorf and Dr. Carrabba - It was to celebrate Artemas birthday so we had champagne & turkey dinner - Kay played bridge but I did not have to do so -

Monday, November 8, 1937

Clear

At New York

Down town by Lex ave subway. Had very busy day at the office. Lunched with Lindley Jacobs at Japanese Restaurant. Left office at 6 o'clock. Went to Mary Russell's apt and we went to Princeton Club to dinner. Picked up Shirley Muller after dinner. Then we walked down town to Lafayette bar where we had drinks & then home early. Wrote note to Mrs Unangst in answer to one I got from her about Miss Ward.

Tuesday, November 9, 1937

Partly cloudy

At N.Y.

Down town by Lex ave subway this morning. Had busy day at the office. Harry Green was here from Phila office so Stanley Johnson & I took him to luncheon at Buston. Had my hair cut this afternoon. Went to see Joe O'Connor at N.Y.T. a bad job for Miss White but nothing doing. Left office at 4:40. Rode Baby Sister in the ring. Then dressed & went to dinner party at Julie & Ritchie Boyd's. Jakie McCullah Matthews was there also the Schoonmakers. Wing Parley etc. We played 21 & I won a little.

Wednesday, November 10, 1937

Clear

At New York

Down town by 7th Ave subway this morning. Had dull day at the office - Luncheon with the Squadron boys at Plaxtis special room. Wrote a letter to home and left office at 5 & 5 - Mary Russell stopped for me in taxi & we went to the Pulmarin apt to dinner - Barbara P. is not well so she just had drink with us & Mary B. Pat & I joined Fred Pelty at Horse Show in Madison Sq. Garden - It was good show but the International Army team jumping was not as good as usual the Canadians won - Mary B. Pat & I went to Armando's for drink & home early.

Thursday, November 11, 1937

Armistice Day

Clear & cool

At New York

Went to Armory this morning & had good long ride in the Park on Baby Sister with Fred Pelty. Pat & George Sharp - Luncheon in the canteen with the bunch - Came home & did some Sunday School work this afternoon. Then went to Mary Russell's apt & had dinner there with her & Hazel Kimpton After dinner we went to Hazel's apt & listened to her radio & home early -

Mother & Dad's Anniversary

Friday, November 12, 1937

Partly Cloudy - rain in evening.

At New York

Down town by Lex Ave subway. Had busy day at the office - Lunched alone at Planters Cafeteria - Left office at 4:45 Had good ride in wing on Baby Sister with Jif Reilly last of time - Then got dressed & went to buffet dinner party at Nell & Bill Wallace aft - for Bis Morris a lot of Bellefonters there including Mary & Fred Reynolds - Quite an evening & I settled mostly with Mrs Helen Hay -

Sent flowers to Barbara Putnam on sale & Put sail for vacation in Nassau tomorrow -

Saturday, November 13, 1937

Rain -

At N.Y.

Down town by Lex Ave subway this morning - Had busy morning at the office Left at 12 o'clock and had luncheon at the Armory in Pantten - Then rode Baby Sister in the wing - Went to cocktail party at Flo Grimes - Iggy & Dot came from Providence & quite a bunch including Betty Deerfelder & Betty & Stanley Jackson Then went to Mary Prurell & we had dinner at Luychan's & home late -

Sunday, November 14, 1937

Clear

At New York

Got out the Chevy this morning & drove to Armory - Rode Baby Sister in the Park with Mrs. Stuart on John Wise filly joined Fred Pelty, Gray Sharp, Erin Swayne etc rode about 3 hours it was fine day - Lunched in canteen with Robsons Scanlettis Fred Pelty etc. Read the papers & had dinner with May Purrell at Plantation Jumble Shop & been early & read before turning in -

Monday, November 15, 1937

Rain & Partly Cloudy

At N.Y.

Down town by Lex Ave subway - Had an easy day at the office - Lunch at Planters Cafeteria alone - Left office at 6 o'clock Went to May Purrells apt where she & Lillian Swain & I had dinner & then we went to Madison Square Garden to see "Gay Paradise" an ice carnival with Maibelle Vinson & Karl Schaefer & troupe - Very good skating & evening finish at Jack Simpson's & home early -

Tuesday, November 16, 1937

Clear

At New York

Down town by 7th Ave subway - Had easy day at the office Luncheon alone at Planters Cafeteria Left office at 5 o'clock came home + changed clothes + had supper at the Armory in canteen. Then rode Baby Sister in sing part of time with medical corps + Ken Mahoney - Came home + did some Sunday School words + read -

Wednesday, November 17, 1937

Cloudy + misty -

At N. Y.

Down town by 7th Ave subway this morning - Had dull easy day at the office - Luncheon with Squadron boys at the Planters Special room - Left office at 5 o'clock Picked up Mary Purrde at her apt + we went to dine at Princeton Club + then came to 1018 Madison where Mary Reynolds + Kenie Quigley joined us and we all had some drinks + looked over "haunted house" -

Thursday, November 18, 1937

Clear

At New York

Down town by Lex Ave subway this morning. Had busy day at the office. Luncheon with Fred Pollneum at Plautin Cafeteria. Left office at 5 o'clock. Had been with Stanley Johnson and then went to Armory. Had dinner in canteen while polo practice was in progress. The rode locally Sister in ring. Then went to Mary Brownells & Cathy & home early.

Friday, November 19, 1937

Cloudy & drizzly

At N. Y.

Down town by Lex Ave subway. Had busy day in the office. Gene White in town. Had luncheon alone at Plautin Cafeteria. White & I worked on S.E.C. data to prepare an answer to their brief. Had dinner with him at Schrafft's & we left the office at 9:15. Came home & did some Sunday School work & read. Declined invitation to do some solicitor work for St. James Church. Got letter from Barbara Putnam wanting for flowers. Letter from Nancy about thanks giving & sending pictures of house & children.

Saturday, November 20, 1937

Rain

At New York

Down town by 3rd Ave subway - Had very busy day at the office - At 9:30 went to Landis' office & he, Gene White & I worked on the Genesee S.E.C. brief until 2:30 this afternoon - We had sandwiches for luncheon in Landis' office - Went to Armory but could not ride as all horses being moved to West Side for Old Gray Horse sale - So walked home part way with Evin Gwynne - Did some studying & ch work Then went to Mary Burrell's we had dinner at Martin's, Then stopped at Jungle Shop & the Grosvenor Tap - So I got home in snow storm in wee small hours - Sent post card to home -

Sunday, November 21, 1937

Partly Cloudy

At N.Y.

I left late and then got a cab Chevy & went to stable on West 89th St & rode Baby Sister in the Park It was her first view of snow & she was very much on her toes. Rode with ? & took him back to armory where we had luncheon in canteen - Went down to office & worked until 7:20 Then went to Mary Burrell's apt where we had supper & home very early -

Monday, November 22, 1937

Clear & cold

At New York

Down town by Lex Ave subway this morning - Had very busy day working on figures for S.E.C. all day - Lunched at Planters cafeteria Left office at 7 o'clock Had dinner with Mary Prunell at Jumble Shop - & home early -

Tuesday, November 23, 1937

Clear and quite cold

At N.Y.

Down town by Lex Ave subway - Had a very busy day at the office - auditors for Geneva annual report came in - Saw White here - Lunched with Ritchie Boyd at Rookery - Worked until 7:30 then went to supper at Schaff's Went to Lardis Opera & left at 11:45 then Dr. Lardis & I visited a couple children for drinks & home

Mother died year ago.

Wednesday, November 24, 1937

Clear

At N.Y. & on train -
Went down town by Lex. Ave subway this morning - Had a busy day at the office with Mr. Henry Roeder the new auditor for Genesee. He finished this afternoon - Had luncheon with the Sgradini & boys at Planter's special room - Left office at 5 o'clock got some candy for nonna & children - Went home packed & took my way to the Pa. station Then went to Mary Burrells where we had drinks & went to dinner at Dickens Room on 9th St. not so good - Returned to apt. & I went to the train & got on sleeper at about 11:30 -

Thursday, November 25, 1937

Thanksgiving Day

Clear -

At Bellefonte

Had sort of poor night on train as some woman woke me trying to find way back to her berth. Then the train was very jerky. Met at 8:45 train is much late by the whole Quigley family - Stopped at Coleman & had a cup of coffee & then beautiful drive over mountains. My first visit to new house it is fine & I tried out showers etc immediately. It is a little odd seeing Mother's furniture around in new quarters but looks very well - We had very good turkey dinner with just family. Then went to the Bellefonte High vs Penn State High school football game very good Bellefonte won 6 - 0. Had the Heritzes in for drinks. Hazel & I went to Markland bar & met bunch there. Then supper - Wiley called on Mildred & Grace -

Friday, November 26, 1937

Cloudy

At Bellefonte -
Nance & I had breakfast together and then rattled & went over clothes of Dads & sheets blankets etc to be divided & dispersed of - Then read until luncheon time - This afternoon I went up town for my R.R. tickets & stopped to see Newell Zerr about the house - Walked (& it is now quite a walk) to Nance's house. & we rattled & did a little more work. Packed candle sticks etc to take along. After supper - May & Jim Craig came in their coupe & we rattled & had highball - I drove Ford with Nance & Hugh at 11:50 & took the 12:6 train for N.Y.

Saturday, November 27, 1937

Rain -

On train & at N.Y.
Train got in on time at 6:50. I went to the house changed clothes rattled etc - Then went down town by 2nd Ave subway - Had very busy day at the office. We moved from 4th to 9th floor of 90 Broad. Retiring & retiring smaller quarters & they moved into our old place. It was quite a job. Had luncheon at Child's cafeteria & left office at 3:10. They were all busy finishing telephone, furniture etc. Came to 1018 worked & took short nap. Then went to May Rivvels apt & after dinner had dinner at Henrici's on 14th St. Returned to apt & stayed late. Ran into Jack Garber on way & we had drink at 1018 - Letter from Mick Ed -

Sunday, November 28, 1937

Rain hard all day

At New York

Did some Sunday School work & then went to armory & rode Baby Sister in the ring. They just brought the horses from West side after P. M. Glory Gale - Had luncheon with Fred Betty Cornelius, Gervaise Nelson. I called in Stan Philips but she was out - Went to Mary Prowells when we had supper & then read & home early - Thunderstorm this evening -

Monday, November 29, 1937

Clear & cold (fairly) -

At N. Y.

Down town by 5th Ave subway - Spent most of the day getting oriented in the new offices which are all right but a bit cramped - Had luncheon at Planter's cafeteria - Left office at 5 o'clock and went to armory - Had dinner in canteen and then rode Baby Sister in the ring - (Got dressed at armory) Came to 10 '8 & spent rest of evening working on Sunday School money & statement - Invitation from Mrs Maignand for 11th & Florence Williams for 11th or 18th Sennisroays -

Tuesday, November 30, 1937

Clear

At New York

Down town by Lex Ave subway this morning - Had busy day in office - Lunched alone at Planter Cafeteria Left office at 6 o'clock - Went to Mary Burrell's apt. and after drinks we had dinner there - Talked and came home early Wrote acceptance to the Cromwell Xmas party -

Wednesday, December 1, 1937

Clear

At N.Y.

Down town by Lex Ave subway - Had busy day at the office - Lunched with Squadron boys at Planter's Special room - Gene White telephoned from Washington for some figures so I worked at office until 6:30 - Then met Gene White at Grand Central & went over work with him - He said they had made out quite well at hearing before Commission to-day - Then picked up Mary Burrell at her apt. and dined at Jumble Shop & home early - Post card from Lorna Williams from Washington -

Thursday, December 2, 1937

Cloudy

At New York

Down town by 5th Ave subway - Had busy day at office preparing more figures for S.E.C. which I took to Landis after lunchen which I had with Shipe Miller at Planters Cafeteria - Got my hair cut this afternoon - Left office at 6:15 - Wrote letter to Mr. Magnaud - Came home, dressed in "tails" & off to dinner party at Stan Philips' incl. Mr Paul Lichman & Rosvena Folwells. Carlo. Barber - We all went to Grosvenor House Ball at Ritz - It was about as usual quite a few I knew - quite a show -

Friday, December 3, 1937

Clear

At N.Y.

Down town by 5th Ave subway this morning - Had fairly busy day at the office - attended to the things to be moved with Stanley Johnson. Went to 1st of the 1915 - Princeton luncheon at Chamber of Commerce. It was fair, 14 were there - Left office at 5 o'clock Went to May Pierrehaft where we had dinner then went for supper to Albert Grill & I went to Armory & rode Early Girls in General ride - Betty Tracy Farrelly etc had dinner afterwards in Commodore - Letter from Miss Helen

Saturday, December 4, 1937

Clear

at New York

Down town on Rix Ave
subway this morning -
Had busy day at
the office as Leonard
was shot in as he
took his mother to
Boston - Left office
at 12:30 - Had
luncheon with Pat
at ~~Schrafft's~~ Hayden's.
Then had good hour
walk ridin in the Park
w Baby Sister with
Evin Gwynne - This
eve I went to dinner
at Florence Williams,
Mr. W. there & the Henning-
ways including Dody &
Nedy - All except May went
to theatre to see "George &
Margaret" very good by first English
Country Comedy - Then went to
the Williams aft Dan N. & I drank.

Sunday, December 5, 1937

Clear

at N. Y.

Went to church this
morning & rode Baby
Sister in the Park
with Fred Baby until
2:10 - Beautiful day -
Had luncheon in
Center with Karl
Muzhammer - Then
stopped at the Williams
to see the Henningways
but they had gone -
Talked with Florence
W. for while - Then
came home changed clothes
& went to May Burrell's
where we had dinner
some drinks & stayed
late

Miss Ward's birthday

Monday, December 6, 1937

Rain -

At New York

Down town by 5th Ave subway - Had dull day at office - lunched with Shirley Mullen at Planters cafeteria - Left office at 5 o'clock - Brought a piece of an old office carpet for Shirley Mullen's room so as he will not wear out any more good rugs - Went to Mary Burrell's apt where we had dinner - talked & came home early -

Tuesday, December 7, 1937

Clear partly - flurries of snow & windy -

At N. Y.

Down town by 5th Ave subway - Had busy day at office on S.E.C. wanting more current data - Luncheon alone at Planters cafeteria - Left office at 5:30 - Went to Armory & had good ride in ring on Baby Sister - Had dinner in canteen and called up Pat who had said he would be home but was not so went with Gif Weiller & had a milkshake -

Wednesday, December 8, 1937

Clear & cold

At New York

Down town by Lex Ave subway - Had busy day at office Bill & Winny Pettiss here - Had lunchen with Harry Peacock at Planters Cafeteria. He is now selling Commercial Paper for Goldman Sachs on R. I. Left office at 5:30 & borrowed one of old unused typewriters for Mary Burrell to use & carried it to her apt - Hazel Simpson there. We had drink & Mary B & I went to Jumble Shop to dine then Theatre Guild to see "Amphitryon 38" with Alfred Lunt & Lynn Fontanne - Amusing & rough comedy -

Thursday, December 9, 1937

Clear

At N. Y.

Went down town by Sixth Ave subway as usual - Had busy day at office Lunched alone at Platten cafeteria. Left office at 5:30 & went right to Mr. Parkinson's & Mrs Burlingham's death - Went to Mary B's with Aff & had drinks with ~~her~~ & Jane Wallace. Then went to Armory & rode B's horse in ring & then met Jane Boyd & Madison Cochran & went out to Allerton House & had dinner & good drinks -

Friday, December 10, 1937

Clear & cold

At New York

Down town by Lex Ave subway - Had busy day at the office - Luncheon with Stanley Johnson at Planters Cafeteria Left office at 5:20 Went to Mary Purrelli's where we had dinner - Then I went to Armory & rode Baby Sister in general music ride - Quite a bunch there & we walked afterwards with Fred Reitz. Farrelly's etc.

Saturday, December 11, 1937

Clear

At N.Y.

Down town by Lex Ave subway - Had busy day at the office - Left at 12:20 - Had luncheon with Pat and Sy - Cammeron at Hulyan Then we all went riding - with Fred Reitz & Dick Nelson in the Park. I rode Baby Sister & it got a bit cool so I finished in the ring. Went to Pat's aft had drink & picked up some pigeons that we brought home from Massaw - Met Mary Purrell at Mad. Sq. Chiller where we had drinks & then went to No. Amer. Ski & skate slow - it was fine with absolutely off fine slide. Skating to

Sunday, December 12, 1937

Clear

At N. Y. & Princeton

after breakfast I read the papers & did some work then took the 11:30 train to Princeton Jct. where Mrs. Maynard met me in her automobile. We drove to her house & lathed over investments 1018 etc. – Very good turkey dinner Vania, Eleanor & George Forsythe & the two little girls (boy sick) I allsed this afternoon & then went to Graduate School to a Concert by Princeton Univ Orchestra. We all had supper & then George Forsythe drove Vania & me to Junction & we took the 8:50 train. Went with Vania to her apt at 31 E 12 & had a night cap –

Monday, December 13, 1937

Clear & cold

At New York

Commuted by Lex Ave subway this morning – Had busy day at the office – Luncheon with Young & Miller at Plaster Cafeteria & MacKay & friend joined us – Went to see Handis late this afternoon and telephoned to Charlie Fundinger for date for S.E.C. left office at 5:40 – Went to Armory & when polo practice stopped had ride in ring on Peaby sister – Went to Mary Purcell's where we had dinner & some daiquiris – Wrote letter to Monce –

Tuesday, December 14, 1937

Clear

At New York

Down town by 8th Ave subway this morning. Had busy day at office - Bill Battles in town - Had luncheon alone at Planters cafeteria. Left office at 5:10 Met Mary Bursell in Elevated & had drink with her at aft - with Mrs. Shanks who is spending the day At Went to Armory & had dinner in canteen. Then rode Baby Sitter in ring with Med. Corps & an recruits -

Wednesday, December 15, 1937

Cloudy -

At N. Y.

Down town by 8th Ave subway. Had busy day at the office - Luncheon with the Squadron A. boys at Planters cafeteria - Left office at about 5:15 - Came to 1018 & did some Sunday School work - Then went to Savoy Plaza where Grace & Ar to Ward & I had dinner together and spent evening talking & listening to radio - Came home early and worked -

Thursday, December 16, 1937

Cloudy

At New York

Down town by 3rd Ave subway - Had busy day at the office - Lunched with Ritchie Boyd at Wilfred's - Went to Manhattan Co this afternoon - Left office at 5:45 - and dined at Burton's with Harold Powelson & Miss Reilly who were on way to Chelsea Manhattan Co dinner - Met May Burrell at Schrafft's where we had supper - then went to Macy's but was unsuccessful in finding what we wanted - Stopped at Jumble Shop & home very late - acknowledgment from the Northingham family

Anniversary of Hal's death -

Friday, December 17, 1937

Cloudy & rain & warm -

At N.Y.

Down town a little late by 3rd Ave subway - Had fairly busy day at the office - in Foreign office. Bank of Manhattan Co etc - Lunched alone at Planters cafeteria - Left office early & went to Wanamakers where I did my Belk's Xmas shopping & went to Amy's & rode Baby Sister in the sing - Had dinner in Canteen with Jif Reilly etc - then went to lecture (of Members) on codes & ciphers & present war situation in Europe - very good - Sat around & gossiped with Fred Reilly - Commerson etc -

Saturday, December 18, 1937

Rain and Cloudy

At New York

Down town by 3rd Ave subway - Had busy day at office - Went up to 31st St to ~~buy~~ buy table wholesale for Mary Burrell - Lunched with Fred Reynolds & Sy. Cammeron at Hungers - Rode Baby Sister in the Park with Mr. Duer, then joined Dr. & Mrs. Dexter & Hawkins - Lunch with the Nelsons & then went to Mary B. Wells - Lunch supped & mixed photos & we saw Mme Sovary with Courtenay Cummings - Theatre Guild -

Sunday, December 19, 1937

Clear

At New York

Went to the Armory & rode Baby Sister in the Park for 2 1/2 hours. Had luncheon with Fred, Betty Robertson etc in cantleen. This afternoon Mary Burrell, Marion & Royal Credon & Hugh Quillen stopped at 1018 & after a drink Royal drove us in his auto to New Rochelle where we went to cocktail & supper party at the Krenlemans - Very good time Ed. Mays, Marty Hayes & Bontellier etc - Ended in quite a party

Monday, December 20, 1937

Clear

At New York

Down town by Lexington Ave subway this morning. Had very busy day at the office with John White & Charlie Sandinger. We held operating & director meetings etc. Charlie & I went to Plantley restaurant to luncheon - Worked with them until 6 o'clock - Charlie & I had dinner at Princeton Club & then went to see "You Can't Take it with You" - very good comedy

Tuesday, December 21, 1937

Partly Cloudy

At N.Y.

Down town by Lex Ave subway - Had busy day at the office & did some shopping etc - Lunched with Mary Hoffa at Bdway Childs' - Left office at 5 o'clock Stopped at Allessi for a typewriter table which I took to Mary Burrells apt. Went to Annex & rode Baby Sister in ring with Jip Reilley - Then went to Mary Burrells apt where we had dinner & put typewriter table & talked - & came early & did some work - Wrote letters to Uncle Ed and Hugh Dudley -

Wednesday, December 22, 1937

Clear

At New York

Down town by Lex Ave subway this morning - Had busy day at the office & shopping - Lunch with the Spreadies A box at Plaster Special Room - Left office at 5 o'clock - Came home changed clothes & went to Princeton Club - May Russell Sanders Shaulis & "Bobby" Givin & I had dinner Vanderbilt & Shaulis had to go - so May B. "Bobby" Givin & I had dinner & Clyde Miller joined us afterwards. Then went to Lee Collins & went to Mrs. Armour's Xmas party. Very good time with Buzzy & Co.

Thursday, December 23, 1937

Partly Cloudy

At N.Y.

Down town by Lex Ave subway - Had busy day at office mostly sending Christmas cards - Lunched alone at Plaster Cafeteria - Left office at 5:20 went to Armory but they were playing polo so could not ride - Went to Mary Russell and after dinner we went to Hazel Simpson Val & Susan Penny there also Twat Weyman after dinner we went to dinner (Val & me) to Jewel Shop & then back to May B's apt. & my party & dinner later. Gave May B. table & Giraffe ring. Also got me hand painted ice cradle at Bernheimer, auto exciplane, etc.

Friday, December 24, 1937

Cloudy + rain –

At N.Y. + Bellefonte.

Packed + took bag to Pa station + then went down town via 7th Ave subway – did little work at office. finished my shopping etc – left office at 2 o'clock. Went to Mary Prosell's aft and then we went to Jungleen at Trimble Shop – Then caught the P.S.S train on which met Henrietta Dougherty – We had drinks + dinner on train + got to Lewistown about 5 o min late Met by Nance + Hugh and then drive over mountain very slippery – When we got to house helped Nance decorate + arrange presents. Got letter from Mrs Chauncey

Saturday, December 25, 1937

Christmas Day
At Bellefonte –

Cloudy misty + drizzly –

The children got us up early this morning + had fine tree + presents – Nance gave me had made pajamas, travel bag, shoe rack + diary etc. Hugh gave me lotion + riding gloves – I gave Nance ring made of one of Mother's diamond pins – after breakfast + watching the children we all went to the Bonwarthis for egg nog very good + lots of people – We then returned to the new house + had fine turkey dinner – then everybody napped. Then the guests for Nance's + Hugh's egg nog party came about 25 people + we had very good time. After they left we sat around + had a pick up supper in the kitchen. To the Keig's for high balls and then to the County Club dance where we had quite an evening with the Tom Beavers – Curtains etc + home very late –

Sunday, December 26, 1937

Clear

At Bellefonte

Got up late this morning. Nance & Hugh had gone to church & Heinie was not up so breakfasted alone - Read the papers & played with Allin & Mike - We had good venison steak dinner - Wrote note & thanks to Florence Williams for the table plant to replace dead cactus - Walked down to see Uncle Fred but he was not home - Returned to house read talked with Nance & took short nap in spare room - Packed - Helped Henry fix some of toys - Just as we finished supper, Mary & Bill McCormick & Anna & Bud Harmon arrived & we talked until time for us to catch the 8:16 train for Lewistown. I drove over & Heinie & I found better R.R.

Monday, December 27, 1937

Clear

On train & At New York

Arrived at N.Y. all right on time at 6:50 A.M. Left Henrietta & at station I took 8th Ave subway & came to 1018 where I bathed shaved etc & went down town by 2nd Ave subway - Had dull easy day at the office - Leonard & I held down office most of day - Luncheon with Dudley Jacobus at Japanese restaurant Left office at 5 o'clock went to armory & rode Baby Sister in stable until polo finished & then in training - Then went to Mary Burrell's apt where we had good steak dinner. Talked & home early - Brought home some Fancy presents (handkerchiefs Cape Cod Wax tulips bottles etc)

Tuesday, December 28, 1937

Rain & Cloudy

At New York

Down town by 2nd Ave subway a bit late as I stayed at 10 15 & worked on Sunday School account. Nothing much doing at office. I had luncheon with Harry Peacock & Shirley Miller at Planters cafeteria. Had my hair-cut this afternoon. Left office at 5:15. Had beer with Stanley Johnson & went to armory. Officers class so I had dinner in canteen with Jiff Reilly & then rode home with Ens Baly. Listen in ring. Came home fixed Cape Cod Weather Glass in dining room & counted Sunday School money.

Wednesday December 29, 1937

Clear

At N. Y.

Down town by 2nd Ave subway this morning. Had fairly busy day at office. Luncheon with the Squadron A boys at Planters Special room. Left office at 5:30. Went to Mary Burrells apt where we had drink and then went to Madison Sq Garden Childs to dinner & then see Theatre Guild play "The Ghost of Yankee Doodle" with Ethel Barrymore & Cecily Digges. They were fine but play a pacifist drama leaving bad taste. Note from Florence Williams thanking me for two roses

Thursday, December 30, 1937

Cloudy

At New York

Down town by Lex Ave subway - Had busy day at the office - Luncheon alone at Planter Cafeteria - Left office at 4 o'clock after trying to see Reinsdorf at Irving Trust Co. He was away sick - Went to Armory & after complication made Baby Sister in the ring - Took May Russell & Jane Wallace to dinner at Martin, drink at Zeychan's. & home fairly early.

Friday, December 31, 1937

Cloudy

At N. Y.

Down town by Lex Ave subway - Nothing much doing at the office. Bill Battles was here - Stanley Johnson Manager W. he was here to close N.Y. office or get more business. So when he found that Bill B only wanted to turn over certain papers to him Stanley J. was so relieved that we went to Jack's to luncheon & had some drinks which ended the days work. Finished at office & left at 3:30 - Made Baby Sister in ring and gave Billy & boys in table bottle of rye - Went to Marion Crockett's left when Shirley Miller (ex)

mixed up some dizzy
cocktails for Mary Burrell
& me - Then we went
to Princeton Club to
dinner - Met Bill Rivas
& his girl & Henry Stetson
& all went to see
in New Year at
Mary Burrell's apt
I took a nap &
home late -

Memoranda

Memoranda

Memoranda

Memoranda

Memoranda

Memoranda

Memoranda

Memoranda

January Cash Account

		Rec'd		Paid	

January Cash Account

		Rec'd		Paid	

February Cash Account

		Rec'd		Paid	

February Cash Account

		Rec'd		Paid	

March Cash Account

		Rec'd		Paid	

March Cash Account

		Rec'd		Paid	

April Cash Account

		Rec'd		Paid	

April Cash Account

		Rec'd		Paid	

May Cash Account

		Rec'd		Paid	

May Cash Account

		Rec'd		Paid	

June Cash Account

		Rec'd		Paid	

June Cash Account

		Rec'd		Paid	

July Cash Account

		Rec'd		Paid	

July Cash Account

		Rec'd		Paid	

August Cash Account

		Rec'd		Paid	

August Cash Account

		Rec'd		Paid	

September Cash Account

		Rec'd		Paid	

September Cash Account

		Rec'd		Paid	

October Cash Account

		Rec'd		Paid	

October Cash Account

		Rec'd		Paid	

November Cash Account

		Rec'd		Paid	

November Cash Account

		Rec'd		Paid	

December Cash Account

		Rec'd		Paid	

December Cash Account

		Rec'd		Paid	

Recapitulation

	Rec'd		Paid	
January				
February				
March				
April				
May				
June				
July				
August				
September				
October				
November				
December				

Postage Rates

Subject to change; Consult Postmaster

AIR MAIL: 6c. for first oz.
6c. for each additional oz. or fraction.

FIRST CLASS: Written matter and matter sealed against inspection.

LETTERS:.....3c an ounce or fraction
except for local delivery which is 2c " " " "
POST CARDS (Private Mailing) 1c. each.
POSTAL CARDS (Government) 1c. each.

SECOND CLASS: Full copies of newspapers, magazines and periodicals. (May be sent Parcel Post if cheaper)
DOMESTIC..... 1c. for ea. 2 oz. or fraction.
FOREIGN.....1½c. " " " " " "

THIRD CLASS: Merchandise and printed matter weighing 8 oz. or less.
1½c. for each 2 oz. or fraction.
(Special rate of 1c. for each 2 oz. or fraction for printed books and catalogs of 24 pages or more.)

FOURTH CLASS: (Parcel Post) covers matter weighing over 8oz. (except 1st and 2nd class). Zone rates apply.

SPECIAL HANDLING provides a means for securing same fast transit and delivery on fourth class parcels as is accorded letter mail.
If ordinary postage stamps are used, packages must be endorsed: "SPECIAL HANDLING"
Additional Fee
2 lbs. or less .....10c.
over 2 lbs. and up to 10 lbs.....15c.
over 10 lbs.....20c.

SPECIAL DELIVERY
FIRST CLASS
Additional Fee
up to 2 lbs.....10c.
over 2 lbs. and up to 10 lbs.....20c.
over 10 lbs.....25c.
OTHER CLASSES (including special handling)
up to 2 lbs.....15c.
2 lbs. and up to 10 lbs.....25c.
over 10 lbs.....35c.
If ordinary postage stamps are used, package or letter must be endorsed: "SPECIAL DELIVERY"

REGISTRY MAIL, FIRST CLASS (Sealed)

Indemnity	Fee	Indemnity	Fee
Up to $ 5	15c.	$300 — $ 400	60c.
$ 5 — 25	18c.	400 — 500	70c.
25 — 50	20c.	500 — 600	80c.
50 — 75	25c.	600 — 700	85c.
75 — 100	30c.	700 — 800	90c.
100 — 200	40c.	800 — 900	95c.
200 — 300	50c.	900 — 1000	1.00

Articles not registered full value are surcharged at a special rate according to their value.

Postage Rates

Subject to change; Consult Postmaster

INSURANCE (3rd and 4th Class only)

Value	Fee	Value	Fee
Up to $5	5c.	$ 50 — $100	25c.
5 — 25	10c.	100 — 150	30c.
25 — 50	15c.	150 — 200	35c.

RETURN RECEIPTS: for Insured or Registered Mail
Domestic 3c. each. Foreign 5c. each.

COLLECT ON DELIVERY MAIL (Fee includes insurance)

Up to $ 5	12c.	$ 50 — $100	32c.
5 — 25	17c.	100 — 150	40c.
25 — 50	22c.	150 — 200	45c.

SEALED PACKAGES

Third and fourth class matter may be closed against inspection when wrapper bears authorized printed indicia. If sealed without indicia, parcels are subject to first class rate.

SIZE OF PARCEL POST PACKAGES

Parcels must not exceed 100 inches in length and girth combined. For parcels measuring more than 84 inches but not more than 100 inches in length and girth combined, the minimum charge shall be the rate for a 10 pound parcel. The maximum weight limit is 70 pounds to all zones.

FEES FOR MONEY ORDERS

Under	$2.50			6 cents
Exceeding	2.50	and not exceeding	$ 5.00	8 "
"	5.00	" " "	10.00	11 "
"	10.00	" " "	20.00	13 "
"	20.00	" " "	40.00	15 "
"	40.00	" " "	60.00	18 "
"	60.00	" " "	80.00	20 "
"	80.00	" " "	100.00	22 "

No money order issued for more than $100

REFORWARDING

Letters, post cards and other first class mail may be reforwarded without extra postage. Other matter requires a new prepayment of postage.

FOREIGN

Letter postage for all foreign countries in the following list is 3c. per oz.; Argentina, Bolivia, Brazil, Canada, Chile, Columbia, Costa Rica, Cuba, Dominican Republic, Equador, Guatemala, Haiti, Honduras, Mexico, Newfoundland, Nicaragua, Panama, Paraguay, Peru, Salvador, Spain and Colonies, Uruguay and Venezuela.

The letter rate to all foreign countries not in the above list is 5c. for the first oz. or fraction, and 3c. for each additional oz. or fraction. This includes the following: Bahamas, Barbados, Bermuda, British Guiana, British Honduras, Cayman Islands, Cook Islands, Europe, New Zealand, Tobago, Trinidad, and Windward Islands.

REGISTRY

For all foreign letters, 15c. in addition to postage. For rates on other classes of foreign mail, inquire at post office.

CALENDAR 1938

	Sun.	Mon.	Tues.	Wed.	Thurs.	Fri.	Sat.
JAN.	..	..	..	..	..	..	1
	2	3	4	5	6	7	8
	9	10	11	12	13	14	15
	16	17	18	19	20	21	22
	23	24	25	26	27	28	29
	30	31	..	..	..	..	..
FEB.	..	..	1	2	3	4	5
	6	7	8	9	10	11	12
	13	14	15	16	17	18	19
	20	21	22	23	24	25	26
	27	28	..	..	..	..	..
MAR.	..	..	1	2	3	4	5
	6	7	8	9	10	11	12
	13	14	15	16	17	18	19
	20	21	22	23	24	25	26
	27	28	29	30	31	..	..
APRIL	..	..	..	..	..	1	2
	3	4	5	6	7	8	9
	10	11	12	13	14	15	16
	17	18	19	20	21	22	23
	24	25	26	27	28	29	30
MAY	..	..	..	..	..	..	..
	1	2	3	4	5	6	7
	8	9	10	11	12	13	14
	15	16	17	18	19	20	21
	22	23	24	25	26	27	28
	29	30	31	..	..	..	..
JUNE	..	..	..	1	2	3	4
	5	6	7	8	9	10	11
	12	13	14	15	16	17	18
	19	20	21	22	23	24	25
	26	27	28	29	30	..	..

	Sun.	Mon.	Tues.	Wed.	Thurs.	Fri.	Sat.
JULY	..	..	..	..	..	1	2
	3	4	5	6	7	8	9
	10	11	12	13	14	15	16
	17	18	19	20	21	22	23
	24	25	26	27	28	29	30
	31	..	..	..	..	..	..
AUG.	..	1	2	3	4	5	6
	7	8	9	10	11	12	13
	14	15	16	17	18	19	20
	21	22	23	24	25	26	27
	28	29	30	31	..	..	..
SEPT.	..	..	..	..	1	2	3
	4	5	6	7	8	9	10
	11	12	13	14	15	16	17
	18	19	20	21	22	23	24
	25	26	27	28	29	30	..
OCT.	..	..	..	..	..	..	1
	2	3	4	5	6	7	8
	9	10	11	12	13	14	15
	16	17	18	19	20	21	22
	23	24	25	26	27	28	29
	30	31	..	..	..	..	..
NOV.	..	..	1	2	3	4	5
	6	7	8	9	10	11	12
	13	14	15	16	17	18	19
	20	21	22	23	24	25	26
	27	28	29	30	..	..	..
DEC.	..	..	..	..	1	2	3
	4	5	6	7	8	9	10
	11	12	13	14	15	16	17
	18	19	20	21	22	23	24
	25	26	27	28	29	30	31

IRISH FREE STATE HOSPITALS' SWEEPSTAKE TICKET

HELD UNDER THE PUBLIC HOSPITALS ACT 1933. CONDUCTED AND MANAGED BY THE HOSPITALS COMMITTEE UNDER THE CHAIRMANSHIP OF VISCOUNT POWERSCOURT

HEADQUARTERS: HOSPITALS' TRUST LTD. 13 EARLSFORT TERRACE, DUBLIN, I. F. S.

THE GRAND NATIONAL

RUN AT AINTREE, ENGLAND

MARCH 25TH 1938

EVERY PRIZEWINNER WILL BE NOTIFIED OFFICIALLY

TO BE DRAWN IN PUBLIC UNDER THE SUPERVISION OF COLONEL BROY, CHIEF COMMISSIONER OF POLICE I. F. S. AT DUBLIN ON MARCH 21ST 1938

ARRANGE WITH A BUSINESS HOUSE INSTITUTION OR FRIEND IN IRISH FREE STATE TO TRANSMIT YOUR COMMUNICATIONS TO US

UJ 72577

KEEP THIS PORTION AND SUBMIT AS DIRECTED IF PRIZEWINNER

SUBSCRIPTION 10/- TEN SHILLINGS STERLING

MAKE SURE TICKETS, COVERS OF BOOKS AND RECEIPTS SHOW WATERMARKED IN THE PAPER THE WORDS "SWIFT BROOK LTD. IRISH PAPER $ 1000 REWARD CONVICTION IMITATORS"

MANAGING DIRECTOR

WARNING: IT IS IMPORTANT THAT YOU SATISFY YOURSELF REGARDING THE TRUSTWORTHINESS OF THE TRANSMITTER. IF YOU RECEIVE TICKETS UNREQUESTED SEND COUNTERFOILS DIRECT TO IRISH FREE STATE

DISTRIBUTION.

The amount of money received from the sale of Tickets, calculated under the Act, will be distributed as follows:—75%, after the deduction thereout of the audited expenses, as sanctioned under the Act, will be distributed as Prizes. The balance 25% will be paid to the Hospitals.

The amount provisionally certified by the auditors on the day preceding the draw to be available for Prizes, if exceeding £100,000, will be divided into as many Prize Units of £100,000 as the sum admits. The remainder of the money available for Prizes will be distributed in Fifty Cash Prizes of equal amount. Each Prize Unit will be distributed in prizes as follows:—

TO DRAWER OF	PARTICULARS OF PRIZES FOR EVERY £100,000 UNIT.
WINNING HORSE	£30,000
SECOND HORSE	£15,000
THIRD HORSE	£10,000
(Placing of Horses conclusively determined by Rules of Tattersall's Committee governing wagers.)	
DRAWERS OF ALL OTHER HORSES ENTERED FOR THE RACE DIVIDE	£35,000
100 CASH PRIZES OF £100 EACH	£10,000

If the sum available for prizes does not exceed £100,000, the entire sum will be the Prize Unit, and will be distributed in the proportion of the prizes out of the Prize Unit of £100,000. In any event, the sum of £25,000 is guaranteed as a minimum, and has been deposited at the Bank of Ireland, Dublin, in the names of the Trustees.

Prize-winners are the persons named on the Counterfoils drawn, and will be formally notified. The Numbers on Tickets are for Reference purposes only. Should the Race not take place, the Prize Money (less the Cash Prizes) will be divided equally amongst the drawers of horses; the Cash Prizes will be distributed as drawn. Prizes unclaimed within six months from the draw will become forfeit to the Hospitals.

Subscribers should notify Hospitals' Committee, Dublin, direct, of failure to receive acknowledgment.

Particulars of the Draw will be notified to the Press and will be posted to Applicants on request.

THIS TICKET, IF DRAWN FOR A PRIZE, MUST BE SUBMITTED AS DIRECTED.

MOST IMITATION WATERMARKS DISAPPEAR AFTER IMMERSION FOR 20 MINUTES IN BOILING SOLUTION OF ONE PART HOUSEHOLD WASHING SODA TO THREE PARTS WATER

Tune in to Stations **ATHLONE** (Ireland) or **DUBLIN.** Sweepstake Concerts, Weekdays—**9.30** to **10.30** p.m.
Sundays—**9.30** to **10.30** p.m.

PRINTED BY DOLLARD LTD. HELY'S LTD. AND A. THOM & CO. LTD. DUBLIN

Aug 13 Barr

IRISH FREE STATE HOSPITALS' SWEEPSTAKE TICKET

HELD UNDER THE PUBLIC HOSPITALS ACT 1933. CONDUCTED AND MANAGED BY THE HOSPITALS COMMITTEE UNDER THE CHAIRMANSHIP OF VISCOUNT POWERSCOURT

HEADQUARTERS: HOSPITALS' TRUST LTD. 13 EARLSFORT TERRACE, DUBLIN, I.F.S.

THE GRAND NATIONAL

RUN AT AINTREE, ENGLAND

MARCH 25TH 1938

EVERY PRIZEWINNER WILL BE NOTIFIED OFFICIALLY

TO BE **DRAWN** IN PUBLIC UNDER THE SUPERVISION OF COLONEL BROY, CHIEF COMMISSIONER OF POLICE I.F.S. AT DUBLIN ON **MARCH 21ST 1938**

ARRANGE WITH A BUSINESS HOUSE INSTITUTION OR FRIEND IN IRISH FREE STATE TO TRANSMIT YOUR COMMUNICATIONS TO US

DB 25310

KEEP THIS PORTION AND SUBMIT AS DIRECTED IF PRIZEWINNER

SUBSCRIPTION **10/-** TEN SHILLINGS STERLING

MAKE SURE TICKETS, COVERS OF BOOKS AND RECEIPTS SHOW WATERMARKED IN THE PAPER THE WORDS "SWIFT BROOK LTD. IRISH PAPER $ 1000 REWARD CONVICTION IMITATORS"

MANAGING DIRECTOR

WARNING: IT IS IMPORTANT THAT YOU SATISFY YOURSELF REGARDING THE TRUSTWORTHINESS OF THE TRANSMITTER. IF YOU RECEIVE TICKETS UNREQUESTED SEND COUNTERFOILS DIRECT TO IRISH FREE STATE

DISTRIBUTION.

The amount of money received from the sale of Tickets, calculated under the Act, will be distributed as follows:—75%, after the deduction thereout of the audited expenses, as sanctioned under the Act, will be distributed as Prizes. The balance 25% will be paid to the Hospitals.

The amount provisionally certified by the auditors on the day preceding the draw to be available for Prizes, if exceeding £100,000, will be divided into as many Prize Units of £100,000 as the sum admits. The remainder of the money available for Prizes will be distributed in Fifty Cash Prizes of equal amount. Each Prize Unit will be distributed in prizes as follows:—

PARTICULARS OF PRIZES FOR EVERY £100,000 UNIT.

TO DRAWER OF	
WINNING HORSE	£30,000
SECOND HORSE	£15,000
THIRD HORSE	£10,000

(Placing of Horses conclusively determined by Rules of Tattersall's Committee governing wagers.)

DRAWERS OF ALL OTHER HORSES ENTERED FOR THE RACE DIVIDE	£35,000
100 CASH PRIZES OF £100 EACH	£10,000

If the sum available for prizes does not exceed £100,000, the entire sum will be the Prize Unit, and will be distributed in the proportion of the prizes out of the Prize Unit of £100,000. In any event, the sum of £25,000 is guaranteed as a minimum, and has been deposited at the Bank of Ireland, Dublin, in the names of the Trustees.

Prize-winners are the persons named on the Counterfoils drawn, and will be formally notified. The Numbers on Tickets are for Reference purposes only. Should the Race not take place, the Prize Money (less the Cash Prizes) will be divided equally amongst the drawers of horses; the Cash Prizes will be distributed as drawn. Prizes unclaimed within six months from the draw will become forfeit to the Hospitals.

Subscribers should notify Hospitals' Committee, Dublin, direct, of failure to receive acknowledgment.

Particulars of the Draw will be notified to the Press and will be posted to Applicants on request.

THIS TICKET, IF DRAWN FOR A PRIZE, MUST BE SUBMITTED AS DIRECTED.

MOST IMITATION WATERMARKS DISAPPEAR AFTER IMMERSION FOR 20 MINUTES IN BOILING SOLUTION OF ONE PART HOUSEHOLD WASHING SODA TO THREE PARTS WATER

Tune in to Stations **ATHLONE** (Ireland) or **DUBLIN.** Sweepstake Concerts, Weekdays—**9.30** to **10.30** p.m.
Sundays—**9.30** to **10.30** p.m.

PRINTED BY DOLLARD LTD. HELY'S LTD. AND A. THOM & CO. LTD. DUBLIN

DT3 3 5 D

STATE OF NEW YORK—DEPARTMENT OF TAXATION AND FINANCE—BUREAU OF MOTOR VEHICLES

DO NOT DETACH OR APPLICATION WILL NOT BE ACCEPTED. THIS REGISTRATION CARD OR RENEWAL STUB MUST BE CARRIED BY OPERATOR—DUPLICATE COSTS ONE DOLLAR.

PASSENGER VEHICLE 1937 Registration

Ann. Fee $ 11 —

Fee Pd. $

5C2614 MAY 21 37

ISSUED BY THE MOTOR VEHICLE BUREAU OF THE STATE OF NEW YORK

PLATE NO. .....

If Transferring 1937 Reg. Plates Applicant Insert Number of Present Plates Here

VALID FOR DESCRIBED VEHICLE TO MIDNIGHT, JAN. 31, 1938

Print Name: Samuel H. Reynolds

Address: Street and No. 1018 Madison Avenue

(*Residence, if Individual, Otherwise Business Address*)

City or Post Office: New York State: N.Y

4. Year	5. Make of Vehicle	6. Type	7. Model	8. Weight
1929	Chevrolet	Roadstr		2175

9. Engine Number	10. Cyls.	11. Serial Number	12. ☒ Gas ☐ Electric ☐ Steam ☐ Fuel Oil
1105568	six	2AC86934	

Samuel Henry Reynolds.

(*Sign Your Name In Full, Not Initials*) (*State if Member of Firm, or Give Title if Officer of Corporation*)

The accompanying number plates have been assigned to the above named to be used on the motor vehicle herein described during 1937 and January 1938.

COMMISSIONER OF MOTOR VEHICLES

IF VEHICLE IS DISPOSED OF, FILL IN REVERSE SIDE

THIS STUB REQUIRED FOR CREDIT FEE ALLOWANCE

If this vehicle is disposed of, proceed as follows:

1. Remove the registration plates immediately.
2. Fill in statement below. In case vehicle is sold, affidavit on attached stub must also be filled in and given to purchaser.
3. To obtain credit for fee paid for these plates, prepare a new application accompanied by proof of ownership and this registration card.
4. Present application at any issuing office listed on application. A new registration card will be issued to you upon payment of a transfer fee of $1.00 and the excess fee, if any, based on the respective weights of the two vehicles. On and after July 1, excess fee will be computed on a pro-rated basis.
5. No refund is granted where the second fee is less than the original fee paid.
6. IF YOU DISPOSE OF THIS VEHICLE AND DO NOT WISH TO REGISTER ANOTHER, KEEP YOUR PLATES AND THIS REGISTRATION CARD FOR THE BALANCE OF THE YEAR.

If your vehicle is stolen, report the theft immediately to the Commissioner of Motor Vehicles, Albany, N. Y. and to the nearest police station.

FREE NOTARY SERVICE AT ALL OFFICES OF BUREAU OF MOTOR VEHICLES

NOTICE OF DISPOSITION OF MOTOR VEHICLE

CHECK WHETHER:

☐ Transferred
☐ Destroyed
☐ Registered Dealer — Vehicle Returned to Stock
☐ Stolen Vehicle — Right, Title and Interest Sold
☐ Vehicle permanently removed from State

If transferred,
to whom.....

Residence.....
City or
Post Office.....State.....

STATE OF NEW YORK — County of.....ss.:

The undersigned being duly sworn says: I am the owner of the vehicle described on the reverse side and have disposed of same as shown above.

Sworn to before me this.....day of

.....193..... .....

(Sign name in full — not initials — and check box)

..... ☐ Individual owner ☐ Member of firm
(Notary Public or Comm. of Deeds) ☐ Pres. ☐ Vice-Pres. ☐ Treas. ☐ Secy.

Bfte. Girl Injured When Hit by Auto

Centre Democrat

Ellen Quigley, 11-year-old daughter of Mr. and Mrs. Hugh M. Quigley of Bellefonte, escaped serious injury when she was struck by a car while running across Linn street Saturday afternoon. The girl was taken to the Centre County Hospital where it was revealed she had suffered abrasions on one side of her body and severe shock. She remained at the hospital for several hours.

Apparently running to the fire which had broken out at the W. L. Case residence on Linn street, the child was struck by the car operated by Dalbert Heaton of Wilson street, Bellefonte. Police Officer Donald Johnson, who witnessed the accident, said she started across the street and then turned back suddenly. Jane Walker, daughter of Mr. and Mrs. Robert Walker, who was with the Quigley girl, had crossed the street unhurt.

Knocked into the air three or four feet when hit by the right front fender, the girl was not thrown under the machine. She was taken to the hospital in Heaton's machine.

COMPARE THE NUMBER BELOW WITH TICKET

OA 6857

No. X W 15757

ONE COUNTERFOIL ONLY

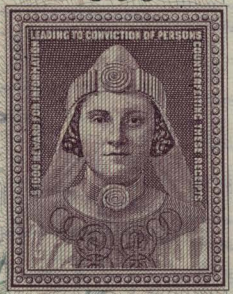

RECEIVED AND ENTERED FOR THE DRAW

THE CESAREWITCH

1937

IRISH FREE STATE HOSPITALS' SWEEPSTAKE

SAORSTÁT ÉIREANN SCUAIBÍN NA n-ÓISPIDEÁL

IFS HOSPITALS 10/- SUBSCRIPTION OFFICIAL RECEIPT

HOSPITALS' TRUST LIMITED 13, EARLSFORT TERRACE, DUBLIN.

OFFICIAL RECEIPT BEARS REDUCED FACSIMILE OF PORTRAIT ON TICKET. EQUALLY CLEARLY PRINTED. COMPARE BOTH.

MANAGING DIRECTOR

RADIO CONCERT

Radio Athlone

Week-days and Sundays

9.30 to 10.30 p.m.

MAKE YOUR FIRST CONSIDERATION THE TRUSTWORTHINESS, BUSINESS, AND RESIDENTIAL ADDRESS OF BOOK-HOLDER."

COMPARE WATERMARK IN THIS RECEIPT :
" SWIFT BROOK LTD IRISH MAKE $1000 REWARD CONVICTION IMITATORS "
WITH WATERMARK IN OFFICIAL TICKET,

BOTH SHOULD BE IDENTICAL.

MOST IMITATION WATERMARKS DISAPPEAR AFTER IMMERSION FOR 20 MINUTES IN BOILING SOLUTION OF ONE PART HOUSEHOLD WASHING SODA TO THREE PARTS WATER.

Official Depots for receipt of Counterfoils and Subscriptions by post are all in Irish Free State.

PRINTED BY BROWNE AND NOLAN, LIMITED, DUBLIN.

FACE AND CHARACTER

Brooklyn: I note the analysis of the facial and head resemblances between Simon Elmore and Lawrence Marks, by the eminent psychologist, Dr. William M. Marston, in Monday's News. Kindly ask Dr. Marston to have a look at our most noted personages of today between the ages of 50 and 65, and if the heads of at least 25% of them are not shaped along the same lines as the heads of these two degenerates, I'll roll a peanut from the Battery to Times Square with my nose. Don't think I am upholding Elmore and Marks, but I do question these so-called scientific analyses of character from physical conformations. JAMES HYLAND.

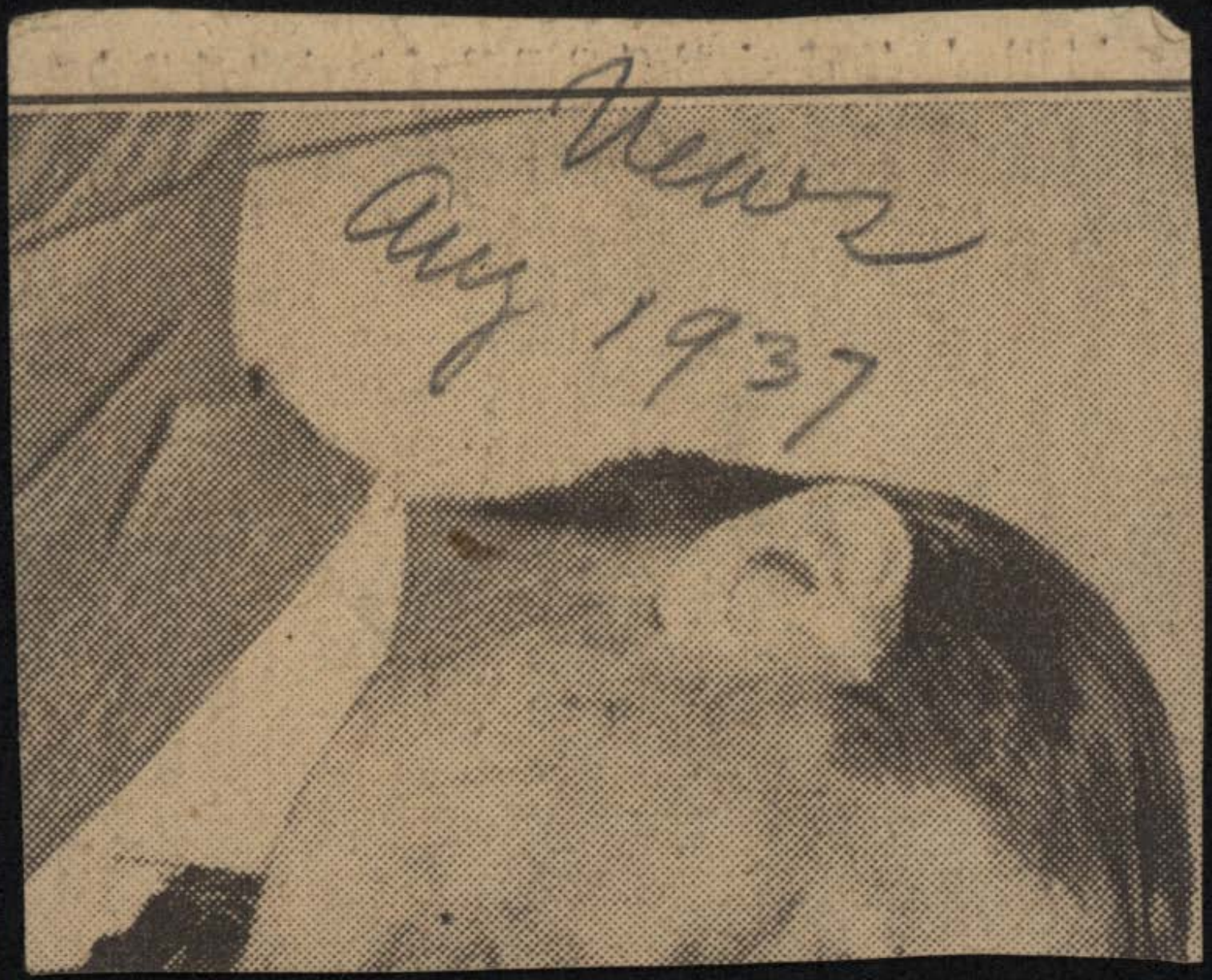
Aug 1937

SUFFOLK

WOODHOUSE, LORENZO EASTON, Burlington, Vt., and East Hampton, L. I. (Jan 23, 1935). Estate, in New York, less than $20,000. To Mary L. Woodhouse, widow, executrix.

TOPPING, J. HERVEY, Southampton (July 11). Estate, more than $1,000. To Carrie E. Topping, widow, 73 Adams St., Garden City. The Osborne Trust Co. of East Hampton, executor.

WARD, HARRIETTE WOODRUFF, Garden City and Westhampton Beach (Aug. 14). Estate, more than $20,000. To Lester W. Ward, 23 Strafford Rd., West Hartford, Conn.; Hugh A. Ward, 311 East 72d St., Manhattan, and Rodney C. Ward, 162 St. James Pl., Brooklyn, sons; Harriette W. Peacock, 158 Hilton Ave., Hempstead, and Mary E. Ward, Westhampton Beach, daughters, specified jewelry; Mary E. Ward, $4,000, specified silverware and the life use of one-half of the household furnishings; upon her death the household furnishings are to be divided among the surviving children of the testatrix; Hugh A. Ward, silverware and one-half of the household furnishings, with the request that he allow the testatrix's daughter, Mary, to use his one-half of the household furnishings during her lifetime or until he marries.

To Ruth W. Laidley, friend, and Mary J. Grant, cousin, $200 each; Emma B. Droste, 162 St. James Pl., Brooklyn, $200; Margaret Kealy, maid, Westhampton Beach, $1,000; Joseph Majeski, Westhampton Beach, former farm manager, $1,000; Evergreen Cemetery, New Haven, Conn., $500; Burial Ground Cemetery, New Haven, $250; Westhampton Beach Cemetery, an amount sufficient for the upkeep of the family plot; Joseph H. Parsons Jr., 89 Franklin St., Englewood, N. J., 120 shares of stock of the Maltine Co.; Barbara W. Bogue, Anne T. Bogue and Dorothy J. Bogue, granddaughters, and Tilden W. Southack, grandson, Greenwich, Conn., 120 shares of stock of the Maltine Co. equally.

To Rodney C. Ward, son; Harriette W. Peacock and Mary E. Ward, daughters, 20 shares of stock of the Maltine Co. each; Lillian Ward Porter, 150 East 73d St., Manhattan, $5,000; Rodney C. Ward and the Brooklyn Trust Co., as trustees, seven-twentieths of the residuary in trust, out of the net income to pay Mary E. Ward, daughter, $5,040 in monthly installments and the remainder of the net income is to be equally divided among the testatrix's surviving children and the issue of deceased children of the testatrix; to the trustees, two-twentieths of the residuary in trust to pay the income to Lester W. Ward, son; upon his death to pay the income to his widow during her lifetime or until she remarries, and upon her remarriage or death the principal is bequeathed to Lester Ward's daughter, Amey M. Ward; Rodney C. Ward, Hugh W. Ward, Harriette W. Peacock and the children of deceased daughters, Anne H. Parsons and Josephine A. Bogue, the remainder of the residuary. Rodney C. Ward, executor.

Letters of Administration

Granted by the Surrogate on these estates:

MACK, ANNA H., Bay Shore (Oct. 20, 1934). Estate, about $5,300. Eugene P. Mack, widower, petitioner.

TARDIER, EWALD, Oakdale (Aug. 10). Estate, cause of action. Ruth N. Tardier, widow, petitioner.

KRATOVILLE, FRANK, Riverhead (Jan. 22). Estate about $3,600. Louise Kratoville, widow, petitioner.

OTTO, LILLIAN, West Sayville (July 11). Estate, cause of action. Henry L. Otto, father, petitioner.

Times.

WEDNESDAY, JULY 28, 1937.

DR. HENRY DRINKER, EX-HEAD OF LEHIGH

Oldest Alumnus of University Dies at Age of 87 in His Summer Home

PRESIDENT 1905 TO 1920

Began His Career as Railroad and Mining Engineer—He Later Became Prominent Lawyer

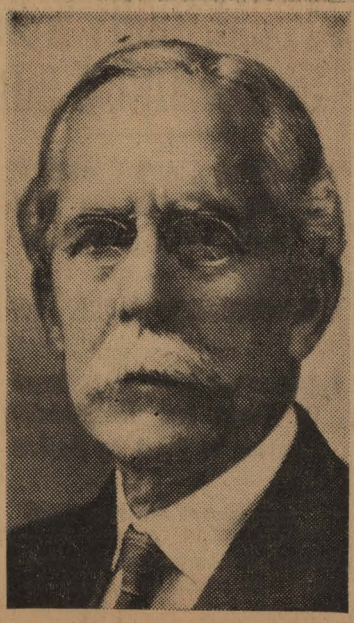

Wide World

DR. HENRY S. DRINKER

Special to THE NEW YORK TIMES.

BEACH HAVEN, N. J., July 27.—Dr. Henry S. Drinker of Merion Road, Merion, Pa., died of a heart attack today at his Summer home here after a brief illness. He was born eighty-seven years ago in Hong Kong, China, and was president of Lehigh University from 1905 to 1920. He was one of the oldest Summer visitors in Beach Haven, having made yearly visits to his home here since 1881, at which time the only means of travel was by steamer.

Surviving are his widow, Mrs. Ernesta Drinker; four sons, Henry S. Jr., James, Cecil and Philip Drinker, and two daughters, Mrs. Ernesta Barlow and Catharine Drinker Bowen.

Dr. Drinker was the oldest alumnus of Lehigh University. A son of Sanwith and Susannah Budd Drinker, his earliest memories were those of the Far East, where his father was engaged in business.

After graduating from Lehigh he entered the employ of the Lehigh Valley Railroad and in less than a year after his graduation was placed in charge of the construction of the Musconetcong Tunnel, then being built by the railroad. He studied law, was admitted to the bar and became solicitor general for the railroad, serving in this capacity from 1885 to 1905, when he accepted the presidency of Lehigh University.

As head of the university, Dr. Drinker made many changes in the curriculum and established a department of forestry. This department had extensive experimental forestry stations near the school, together with an arboreum that contained species of every tree found in Pennsylvania.

Dr. Drinker was president of the American Forestry Association from 1917 to 1923, and was at one time vice president of the National Conservation Congress. In 1917 he was elected president of the Association of College Presidents of Pennsylvania.

Dr. Drinker took a keen interest in developing the system of military training in colleges and universities and was president of the National Reserve Corps from 1913 to 1916 and chairman of the board of directors of the Military Training Camps Association from 1916 to 1919. He was honorary president of the latter organization in 1920.

He received honorary degrees from Lafayette, Franklin and Marshall, the University of Pennsylvania, Princeton and Moravian College.

300 ATTEND SERVICE

STATE OF NEW YORK—DEPARTMENT OF TAXATION AND FINANCE—BUREAU OF MOTOR VEHICLES

OPERATOR'S LICENSE

EXPIRES MIDNIGHT, MAY 31, 1937—NOT VALID AFTER THAT DATE

DO NOT WRITE IN THIS SPACE

1203777 MAY 1936

ISSUED BY THE STATE OF NEW YORK BUREAU OF MOTOR VEHICLES MML

SPACES BELOW TO BE FILLED IN BY APPLICANT

PRINT NAME: SAMUEL H. REYNOLDS, JR.

RESIDENCE — Street and No.: 1018 Madison Avenue

City or Post Office: New York State: N. Y.

DESCRIPTION OF APPLICANT AS STATED ON APPLICATION

DATE OF BIRTH MO.	DAY	YR.	COLOR	SEX	WEIGHT
Mch	20	1892	White	Male	144 LBS.

HEIGHT	COLOR OF EYES	COLOR OF HAIR
5 FT. 8 IN.	Blue	Gray

DO NOT DETACH

Samuel Henry Reynolds Jr

Sign Your Name in Full — Not Initials

NOT VALID UNTIL DATED AND NUMBERED BY ISSUING OFFICE

M.V. 2

STATE OF NEW YORK

DEPARTMENT OF TAXATION AND FINANCE

BUREAU OF MOTOR VEHICLES

This is to certify that the person named and described on the reverse side has been licensed as an operator for the year ending May 31, 1937.

CHARLES A. HARNETT,
Commissioner of Motor Vehicles.

Renewal applications issued at the following offices:

IN NEW YORK CITY

155 Worth Street — 320 Schermerhorn St., Brooklyn

and at the following county clerks' offices in New York City:

850 Walton Ave., Bronx — 153–22 Jamaica Ave., Jamaica

County Court House, St. George, S. I.

Upstate, at the following offices:

State Office Building, Albany
236 W. Genesee Street, Syracuse
County Court House, Syracuse
200 Oriskany Street, East, Utica
County Court House, Utica
55 Broad Street, Rochester
County Court House, Rochester
State Office Building, Niagara Square, Buffalo
134 W. Eagle Street, Buffalo

Also all county clerks' offices outside of New York City, except in Albany County.

FAILURE TO REPORT AN ACCIDENT FORTHWITH IS A MISDEMEANOR

M.V. 2

STATE OF NEW YORK—DEPARTMENT OF TAXATION AND FINANCE—BUREAU OF MOTOR VEHICLES

DO NOT DETACH OR APPLICATION WILL NOT BE ACCEPTED. THIS REGISTRATION CARD OR RENEWAL STUB MUST BE CARRIED BY OPERATOR — DUPLICATE COSTS ONE DOLLAR

3C2633 MAY 27 3S

ISSUED BY THE STATE OF NEW YORK BUREAU OF MOTOR VEHICLES

PASSENGER VEHICLE

1936 Registration

Ann. Fee $ 11

Fee Pd. $

PLATE NO. ~~[illegible]~~ ◄ If Transferring 1936 Reg. Plates Applicant Insert Number of Present Plates Here

VALID FOR DESCRIBED VEHICLE TO MIDNIGHT, JAN. 31, 1937

Print Name: Samuel Henry Reynolds, Jr.,

Address: Street and No. 1018 Madison Ave.,

(*Residence, if Individual, Otherwise Business Address*)

City or Post Office: New York State: N.Y.

4. Year	5. Make of Vehicle	6. Type	7. Model	8. Weight
1929	Chevrolet	Roadster		2175

9. Engine Number	10. Cyls.	11. Serial Number	12. ☒ Gas ☐ Electric ☐ Steam ☐ Fuel Oil
1105568	Six	2AC86934	

Samuel Henry Reynolds Jr

(*Sign Your Name in Full, Not Initials*) (*State if Member of Firm, or Give Title if Officer of Corporation*)

The accompanying number plates have been assigned to the above named to be used on the motor vehicle herein described during 1936 and January 1937.

COMMISSIONER OF MOTOR VEHICLES

IF VEHICLE IS DISPOSED OF, FILL IN REVERSE SIDE

STATEMENT OF TRANSFER

STATE OF NEW YORK — County of.....ss.:

The undersigned being sworn says: I am the owner of the motor vehicle described on the reverse side hereof, or member of the firm or officer of the corporation therein named, and that the said motor vehicle was transferred to the

person herein named on the.....day of.....193.....

Print name
of New Owner.....

Residence.....

City or
Post Office.....State.....

Sworn to before me this.....day

of.....193.....

.....
(Sign your name in full — not initials — and check box)

☐ Individual owner ☐ Member of firm
☐ Pres. ☐ Vice-Pres. ☐ Treas. ☐ Secy.

.....
(Notary Public or Commissioner of Deeds)

INSTRUCTIONS

1. This stub when completely filled out and signed by seller before a notary may be presented by new owner with new application at any issuing office.
2. If this vehicle is sold to a dealer and the dealer subsequently re-sells the vehicle, Form MV-50 must be furnished by the dealer to the purchaser.
3. If this vehicle is sold to an individual and is resold before a new registration is secured, Form MV-51 must be prepared by both purchaser and seller and must accompany the new application and this stub.
4. Any alteration made, except a change of address, after certificate is issued, voids same.

FREE NOTARY SERVICE AT ALL OFFICES OF BUREAU OF MOTOR VEHICLES

M.V.-254-A

MRS. RODNEY A. WARD

Special to the Herald Tribune

WESTHAMPTON BEACH, L. I., Aug. 15.—Mrs. Harriet Woodruff Ward, sister of former Lieutenant Governor Timothy L. Woodruff, died last night in Bellport, L. I., while attending the marriage of her son-in-law, Joseph G. Parsons. Mrs. Ward was the wife of the late Rodney A. Ward, of Garden City, L. I. Surviving are three sons, Rodney C. Ward, Hugh A. Ward and L. Woodruff Ward, and two daughters, Mrs. Rolland B. Peacock, of Hempstead, L. I., and Miss Mary Ward, of Westhampton Beach.

Wrote 8/18/31

ON S.W.1
L
27 APR
1937
A
1D
2
POSTAGE
Esq.
enue

L 1

Reg. Price Inc. Tax $3.30
Sub. Price Inc. Tax $2.75

GUILD THEATRE

GOOD ONLY
WED'DAY EVE.
MARCH 31 1937

ORCHESTRA

GLOBE TICKET COMPANY

RE
ADWAY
EVE
$3.00
.30
$3.30
$2.50
.25
$2.75

L 3

Reg. Price Inc. Tax $3.30
Sub. Price Inc. Tax $2.75

GUILD THEATRE

GOOD ONLY
WED'DAY EVE.
MARCH 31 1937

ORCHESTRA

GLOBE TICKET COMPANY

RE
WAY
EVE
$3.00
.30
$3.30
2.50
.25
2.75

AMOS KIDDER WEDS MRS. S. B. PIERRONG

3/29/37

Partner in Wall St. Firm and Mayor of Tenafly Marries Former Sophea Black

Mrs. Sophea Black Pierrong of this city was married to Mayor Amos M. Kidder of Tenafly, N. J., a member of the New York Stock Exchange, here yesterday afternoon in the chapel of the Madison Avenue Presbyterian Church in the presence of Mr. Kidder's daughter, Miss Lucy E. Kidder; his son, Amos M. Kidder 3d, and a few friends. The Rev. Henry Howard Black, a first cousin of Mrs. Pierrong, officiated.

Mrs. Pierrong is the daughter of Mr. and Mrs. MacDonald D. Black of Pasadena, Calif., and widow of Louis A. Pierrong of Cleveland. Mr. Kidder's first wife, who died in 1922, was Lucy Hortense Smith of St. Louis.

A reception was held at the home of Mrs. Carol Coe Browning in Tenafly after the ceremony and Mr. Kidder and his bride left for a wedding trip through the South. They will live in Tenafly.

Mr. Kidder is a partner in the firm of A. M. Kidder & Co. of 1 Wall Street.

V 71901

COMPARE THE NUMBER BELOW WITH TICKET

No. LM 06817 COUNTERFOILS ONE MAXIMUM TWELVE

S. H. Reynolds
1018 Madison Ave
New York N.Y.

770/956 5851

RECEIVED & ENTERED FOR THE DRAW
THE GRAND NATIONAL 1937

IRISH FREE STATE
HOSPITALS' SWEEPSTAKE

Saorstát Éireann

I.F.S. HOSPITALS · 10/- SUBSCRIPTION · OFFICIAL RECEIPT

Scuaibín na n Ospidéal

HOSPITALS' TRUST LIMITED 13, EARLSFORT TERRACE, DUBLIN

OFFICIAL RECEIPT BEARS REDUCED FACSIMILE OF PORTRAIT ON TICKET, EQUALLY CLEARLY PRINTED. COMPARE BOTH.

MANAGING DIRECTOR

F.M. Obert one
R. H. Pomeroy
108 Madison Ave
New York N.Y.

470/956 282-1

RADIO CONCERTS

Radio Athlone
Week-days and Sundays,
9.30 to 10.30 p.m.

MAKE YOUR FIRST CONSIDERATION THE TRUSTWORTHINESS, BUSINESS, AND RESIDENTIAL ADDRESS OF "BOOK-HOLDER."

COMPARE WATERMARK IN THIS RECEIPT :—
"SWIFT BROOK LTD IRELAND MADE $1000 REWARD CONVICTION IMITATORS."
WITH WATERMARK IN OFFICIAL TICKET.

BOTH SHOULD BE IDENTICAL.

MOST IMITATION WATERMARKS DISAPPEAR AFTER IMMERSION FOR 20 MINUTES IN BOILING SOLUTION OF ONE PART HOUSEHOLD WASHING SODA TO THREE PARTS WATER.

Official Depots for receipt of Counterfoils and Subscriptions by post are all in Irish Free State.

PRINTED BY BROWNE AND NOLAN, LIMITED, DUBLIN

Feb. 4, from 6,723 10th Av., Brooklyn. Solemn Requiem Mass at the Church of St. Rosalie. Interment St. John's Cemetery.

VOIGT—William L., Feb. 2, husband of Jessie I. and father of Owen M. Funeral private.

WALTHEW—Francis Gerald, on Feb. 2, 1937, beloved husband of Clare A. Walthew (nee Pulleyn). Services on Thursday, Feb. 4, at 9:30 A. M., at the Church of the Heavenly Rest, 90th St. and 5th Av.

WILSON—In Trenton, N. J., on Jan. 31, James J., husband of May C. Wilson, aged 64 years. Services at his late residence, "Shadowstone," Lawrenceville, N. J., on Wednesday afternoon at 2 o'clock.

WOODFIELD—Charles Allen, Feb. 1, suddenly, beloved husband of Aida, father of Alan, Charles and Raymond. Funeral services Mount Washington Presbyterian Church, 84 Vermilyea Av., near Broadway-204th St., today, 7:45 P. M. Elks services 8:15 P. M.

WOITITZ—Frances Stroheim, on Monday, Feb. 1, 1937, of 333 West End Av., be- [illegible] Morris Woititz and

MRS. ADELINE PAUL ENGAGED TO MARRY

Fitz-Eugene D. Newbold Will Wed Daughter of the George Wharton Peppers.

Special to THE NEW YORK TIMES.

PHILADELPHIA, Jan. 5.—Former United States Senator George Wharton Pepper and Mrs. Pepper of Devon have announced the engagement of their daughter, Mrs. Adeline Pepper Paul, to Fitz-Eugene Dixon Newbold of Fox Creek Farm, Devon. The wedding will take place soon.

Mrs. Paul was divorced in September, 1936, from her first husband, Theodore S. Paul, former associate of her father's law firm. Mr. Newbold is a widower with two children.

Mr. Newbold is the brother-in-law of Mrs. Paul. His first wife, who was the former C. Eleanor Pepper, a sister of Mrs. Paul, died at Devon, Pa., in June, 1930. Two sons were born to them, Fitz-Eugene Dixon Newbold Jr., now a student at Princeton University, and John S. Newbold 2d, who is attending St. George's School, Newport, R. I.

MRS. FOWLKES GIVES RECEPTION FOR AIDES

Times 1/6/37

Sun 2/18/37

18, 1937.

Mr. Levin's counsel described Miss Moses as a "designing woman schooled in the art of dramatics."

The teacher's counsel retorted with the assertion Mr. Levin was a "love pirate." He added, "We don't have designing women as teachers in our schools."

Reached later at home, Mr. Levin said: "I am thrilled, gratified and pleased at the way it came out."

MUST PRODUCE RING

Ex-Show Girl to Be Heard in Appleby Contest.

Sonia Greenova, former Broadway show girl, who lays claim to a widow's third of the $5,000,000 estate of Edgar S. Appleby, lawyer and realty dealer, was ordered to furnish details of her alleged common law marriage to him. Surrogate Foley directed her to appear on Wednesday for a pre-trial examination before Referee John A. Mullen, of 225 Broadway.

The order was obtained by Mr. Appleby's two sons, Francis Storm and Edgar Townsend Appleby, who are sole heirs under his will. Dated April 6, 1934, and admitted to probate February 5 last, the document made no mention of the former show girl.

The alleged widow contends the common law relationship was entered into on November 30, 1929, and that Mr. Appleby gave her a wedding ring on August 22, 1931. The heirs contend no marriage relationship existed. The petitioner, daughter of a Brooklyn cantor, admitted that there were no witnesses to the alleged agreement.

Wednesday's examination will go into the alleged relationship and touch on the petitioner's "social and family background," as contrasted with Mr. Appleby's financial and social standing. She must also produce the alleged wedding ring.

Mr. Appleby died on January 31. He was 73 years old.

THERE IS

G FINAL
★★★
CHARTS
29; Max., 43.
ort on page 25.)

The

3—DAILY. NE

Peggy Yarin

akes New Husband
Facing 4 Rubin

Times
4/8/37

OBITUARIES

EX-JUSTICE PUTNAM DIES IN BROOKLYN

Official Referee of Supreme Court, Noted Walker and Mountain Climber

EXPERT IN ADMIRALTY LAW

Headed International Legal Body in 1924—Active in Civic and Religious Circles

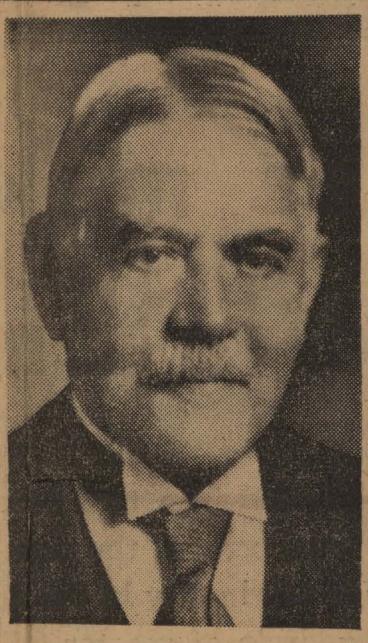

Blackstone Studio.
HARRINGTON PUTNAM

Harrington Putnam, former Supreme Court justice, official referee of the Supreme Court, Second Judicial District, and noted long-distance walker and mountain climber, died yesterday of a heart ailment in his home at 404 Washington Avenue, Brooklyn. He was 85 years old.

Mr. Putnam was appointed a Supreme Court justice in 1909 by Governor Hughes. He was elected to the office in 1910 for a term ended Dec. 31, 1921, and was designated a member of the Appellate Division, Second Department, in 1913. After his retirement because of age in 1921, he practiced admiralty law for several years and then was appointed an official referee by the Supreme Court.

Mr. Putnam was well known as a walker and mountain climber. In 1912, when he was 60 years old, during a cold spell in January he walked from his home in Brooklyn to Riverhead, L. I., where he was to preside at court. The walk of seventy-four miles took him three days.

In later years he daily walked from his home on Washington Avenue to the Brooklyn Municipal Building where he had his office. He had hiked through New England with his friend, Edward Payson Weston, transcontinental walker. His mountain-climbing exploits included the scaling of Mount McKinley.

Native of Massachusetts

Mr. Putnam was born in Shrewsbury, Mass., the son of Charles Adams Putnam and Ellen Harrington Putnam. He was a descendant of the John Putnam who settled in Salem, Mass., in 1634 and of Robert Harrington, who settled in Watertown, Mass., prior to 1650.

He received his A. B. degree from Colby College in Waterville, Me., in 1870. He studied at Heidelberg University, Germany, in 1873. He received his LL. B. degree from Columbia University in 1876 and his LL. D. degree from Colby in 1906 and from Middlebury in 1911.

Mr. Putnam was admitted to the bar in 1876 and practiced in New York. He was a member of the firm of Wing, Shoudy & Putnam, later Wing, Putnam & Burlingham, from 1885 to 1909. He served as an examiner of the New York State Civil Service Commission from 1884 to 1889 and for the Brooklyn Civil Service Commission from 1890 to 1894.

As official referee he presided at the trials of several lawyers in the Brooklyn ambulance chasing inquiry in 1928. In 1924 he acted as referee to determine whether the debt limit of the city of Long Beach would have been exceeded by a proposed bond issue. In 1909 he served as receiver for the $2,700,000 Yerkes estate.

As a result of his interest in Admiralty law, Justice Putnam had been an associate editor on La Revue Internationale du Droit Maritime and Les Annals du Droit Commerciel and a member of the Association for the Reform and Codification of the Law of Nations. He had also lectured on Admiralty law at Cornell University.

An Independent Democrat, Mr. Putnam had been a member of the Brooklyn purification movement under Edward M. Shepard many years ago. He was president of the Brooklyn Democratic Club in 1888 and 1895.

Active in Many Circles

He had been active in the civic, social and religious circles of Brooklyn. He had been a trustee of the Brooklyn Public Library, head of the geographical department of the Brooklyn Institute of Arts and Sciences and a warden of St. Luke's Protestant Episcopal Church.

Mr. Putnam had also been a member of the Long Island Historical Society and was president of the New England Society of Brooklyn in 1926 and had belonged to the old Hamilton Club and the Downtown Association. He served as president of the American British International Law Association of London in 1924 and held an associate membership in the Society of Naval Architects and Marine Engineers.

He served as president of the American Alpine Club from 1911 to

---

Ja[illegible]rt in his eighteenth year. Serv-
ice[illegible] Forest Road, Tenafly, Thurs-
[illegible], April 8, 2:30 P. M.

PUTNAM—Harrington, suddenly, on April 7, at his home, 404 Washington Av., Brooklyn, Harrington Putnam, husband of Mildred Smythe Putnam and father of Harrington Putnam Jr. Funeral service at St. Luke's Church, 520 Clinton Av., Brooklyn, on Friday, April 9, at 3 P. M. Interment Shrewsbury, Massachusetts.

QUICK—On Tuesday, April 6, 1937, at her residence, 124 St. Marks Av., Emma J. Quick, beloved mother of Jennie A. Finch. Services at the Fairchild Chapel, 86 Lef-

fication of the Law of Nations. He had also lectured on Admiralty law at Cornell University.

An Independent Democrat, Mr. Putnam had been a member of the Brooklyn purification movement under Edward M. Shepard many years ago. He was president of the Brooklyn Democratic Club in 1888 and 1895.

Active in Many Circles

He had been active in the civic, social and religious circles of Brooklyn. He had been a trustee of the Brooklyn Public Library, head of the geographical department of the Brooklyn Institute of Arts and Sciences and a warden of St. Luke's Protestant Episcopal Church.

Mr. Putnam had also been a member of the Long Island Historical Society and was president of the New England Society of Brooklyn in 1926 and had belonged to the old Hamilton Club and the Downtown Association. He served as president of the American British International Law Association of London in 1924 and held an associate membership in the Society of Naval Architects and Marine Engineers.

He served as president of the American Alpine Club from 1911 to 1914 and had been a member of the Explorers, Fresh Air, Petrarch, Alpin Français, Adirondack Mountain, Appalachian Mountain, Sierra, San Francisco and Green Mountain Clubs.

Surviving are his widow, the former Mildred Smythe of Providence, R. I., and a son, Harrington.

E.I.
1D
POSTAGE

750

ASSOCIATION OF EX-MEMBERS OF SQUADRON A

INCORPORATED

MEMBERSHIP CARD

Mr. SAMUEL H. REYNOLDS, JR.

1937

Alec S. Smith

Secretary

Samuel H. Reynolds Jr.

Member's Signature